

Footbridge link, Discovery Park,
No.398 Castle Peak Road, Tsuen Wan

愉景新城連接天橋, 荃灣青山公路 398 號

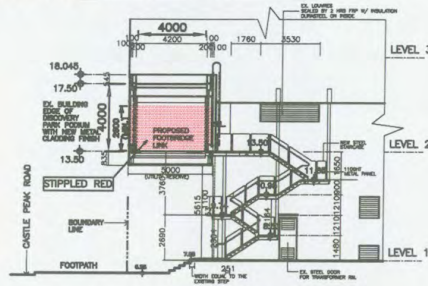

SECTION 'A-A'
SCALE 1:300

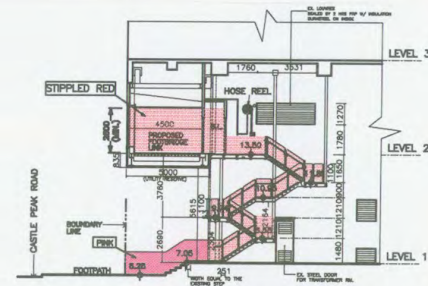

SECTION 'B-B'
SCALE 1:300

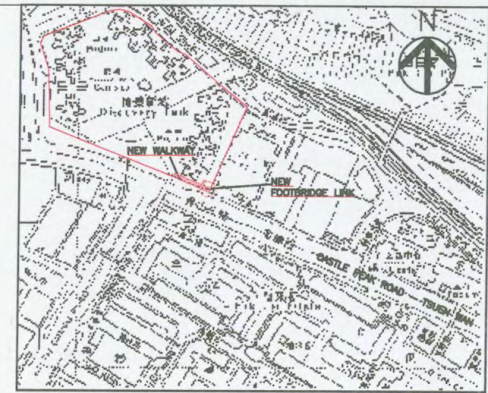

BLOCK PLAN
1:3000

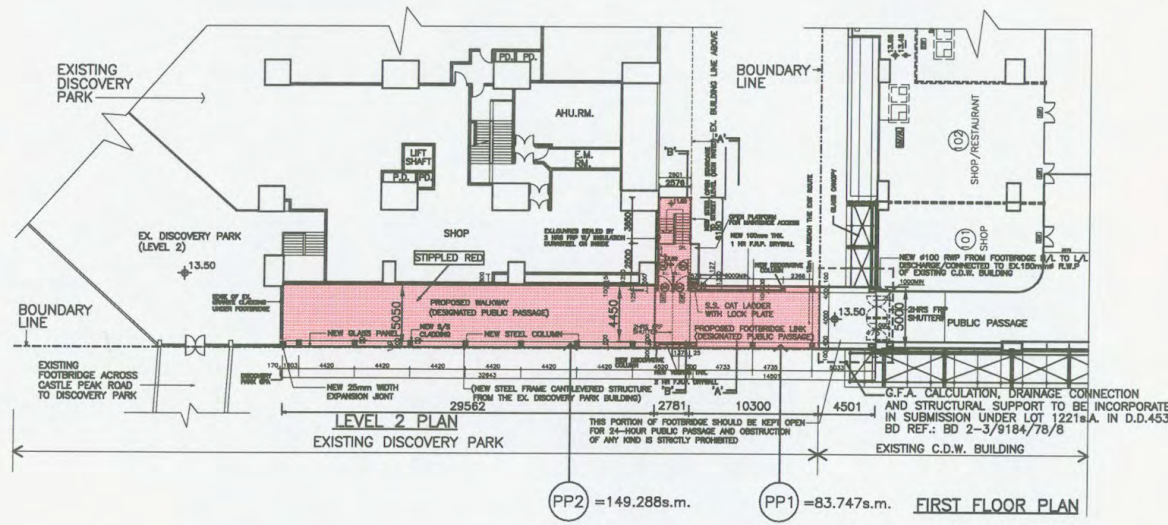

LEVEL 2 PLAN
EXISTING DISCOVERY PARK
PP2 = 149.288s.m.
PP1 = 83.747s.m.

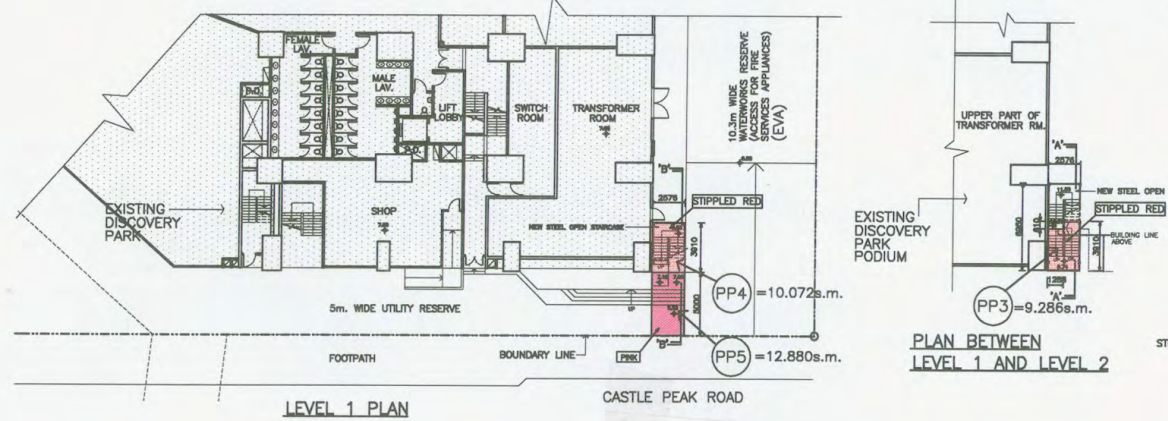

LEVEL 1 PLAN
CASTLE PEAK ROAD
PP4 = 10.072s.m.
PP5 = 12.880s.m.

AREA OF DESIGNATED PUBLIC PASSAGE ON
LEVEL 1 & 2 AND STAIRCASE BETWEEN LEVEL 1&2

LEVEL 2	PP1	= 83.747s.m.
	PP2	= 149.288s.m.
STAIRCASE AREA BETWEEN LEVEL 1&2	PP3	= 9.286s.m.
LEVEL 1	PP4	= 10.072s.m.
	PP5	= 12.880s.m.
TOTAL		= 265.273s.m.

NOTE: ALL DIMENSION AND PLAN LAYOUT ACCORDING TO THE BUILDING PLANS
APPROVED BY BUILDING DEPARTMENT ON 7-JAN-2005
DRAWING NO. AA-201c, 202& 203c

Alexis Wong
ALEXIS WONG MING-YIM
BA(AS)(HK), BArch(Bath), HKIA, RIBA, ARAIA,
AP(List of Architects), Registered Architect
Certificate of Registration No.: API 65/80

LEGEND:
STIPPLED RED DESIGNATED PUBLIC PASSAGE AT THE COMMERCIAL PODIUM
PINK DESIGNATED PUBLIC PASSAGE AT LEVEL 1

REFERENCE

BD 2/9365/92(FB)(4)

F.A.D. REFERENCE

W.W.O. REFERENCE

CAD FILE NAME
1301HA/PRESENT/FOOTBRIDGE/DEED OF DESIGNATION/FB-DD-201E.DWG

NOTE

NO.	REVISIONS	DATE	BY
A	ADD DIMENSION AND AREA CALCULATION	30-8-04	WYC
B	COLOR INDICATION	3-9-04	WYC
C	LEGEND REVISE	8-9-04	WYC
D	DIM & AREA CALC REVISE	22-11-04	WYC
E	DIM & AREA CALC REVISE	13-1-05	A.L.
	ADD COLOR CODES	24-10-05	WYC

DENNIS LAU & NG CHUN MAN
ARCHITECTS & ENGINEERS S.A.C. LIMITED
劉展傑伍國興建築師事務所(香港)有限公司
24-24/F, HENNESSY CENTRE, 300 HENNESSY ROAD, HONG KONG
TELEPHONE: 2522-8888 FAX: 2522-8888

DENNIS LAU WING-CHUNG 08A
SHING HING ARCH. ARCH. REG. NO. 1001
ARCH. OF ARCHITECTS/Registered Architect

HO CHUN-MAN 08A
SHING HING ARCH. ARCH. REG. NO. 1001
ARCH. OF ARCHITECTS/Registered Architect

ALEXIS WONG MING-YIM 08B
SHING HING ARCH. ARCH. REG. NO. 1001
ARCH. OF ARCHITECTS/Registered Architect

LI MAN-YING 08C
SHING HING ARCH. ARCH. REG. NO. 1001
ARCH. OF ARCHITECTS/Registered Architect

HENRY LAU EDWIN-CHU 08D
SHING HING ARCH. ARCH. REG. NO. 1001
ARCH. OF ARCHITECTS/Registered Architect

CHRISTINE KWONG-HEUNG 08E
SHING HING ARCH. ARCH. REG. NO. 1001
ARCH. OF ARCHITECTS/Registered Architect

JOSEPH TAMM CHUN-CHUN 08F
SHING HING ARCH. ARCH. REG. NO. 1001
ARCH. OF ARCHITECTS/Registered Architect

DAVID CHAN CHI-CHUN 08G
SHING HING ARCH. ARCH. REG. NO. 1001
ARCH. OF ARCHITECTS/Registered Architect

ARTHUR NG ESH-ING 08H
SHING HING ARCH. ARCH. REG. NO. 1001
ARCH. OF ARCHITECTS/Registered Architect

HARRIS HO YU-HEUNG 08I
SHING HING ARCH. ARCH. REG. NO. 1001
ARCH. OF ARCHITECTS/Registered Architect

ALL MEASUREMENTS MADE BY CHECKED AT THE WORK BY THE CONTRACTOR
DO NOT SCALE DRAWINGS

ALL REVISIONS SPECIFICATIONS AND THEIR CORRECTIVE ARE THE PROPERTY OF THE ARCHITECTS AND SHALL BE RETURNED AT THE COMPLETION OF THE WORK

CONSULTANT

PROJECT
PROPOSED WALKWAY & PEDESTRIAN FOOTBRIDGE LINK A&A WORKS OF DISCOVERY PARK AT 398 CASTLE PEAK ROAD, TSUEN WAN, T.W.T.L. 361

DRAWING TITLE
PLAN AT LEVEL 1, LEVEL 2 & FOOTBRIDGE LINK ROOF PLAN

SCALE DATE
A4= 1:600 AUG. 2001

DRAWN BY CHECKED BY
WYC WYC

JOB NO. DRAWING NO.
N1301-05 FB-DD-201E