

270-276 CHATHAM ROAD KOWLOON

Signature
Comin Seal

John George STEAN
 Principal Government Building Surveyor

H.M.L. 269 R.P.		
A	B	19.50'
B	H	3.50'
H	A	18.33'
		10.50'
H.M.L. 269 SEC. F		
		1.00'
		16.25'
		1.00'
		16.16'
		3.58'
H.M.L. 269 SEC. E		
		7.25'
		7.17'
		1.00'

1075522 M 1078522

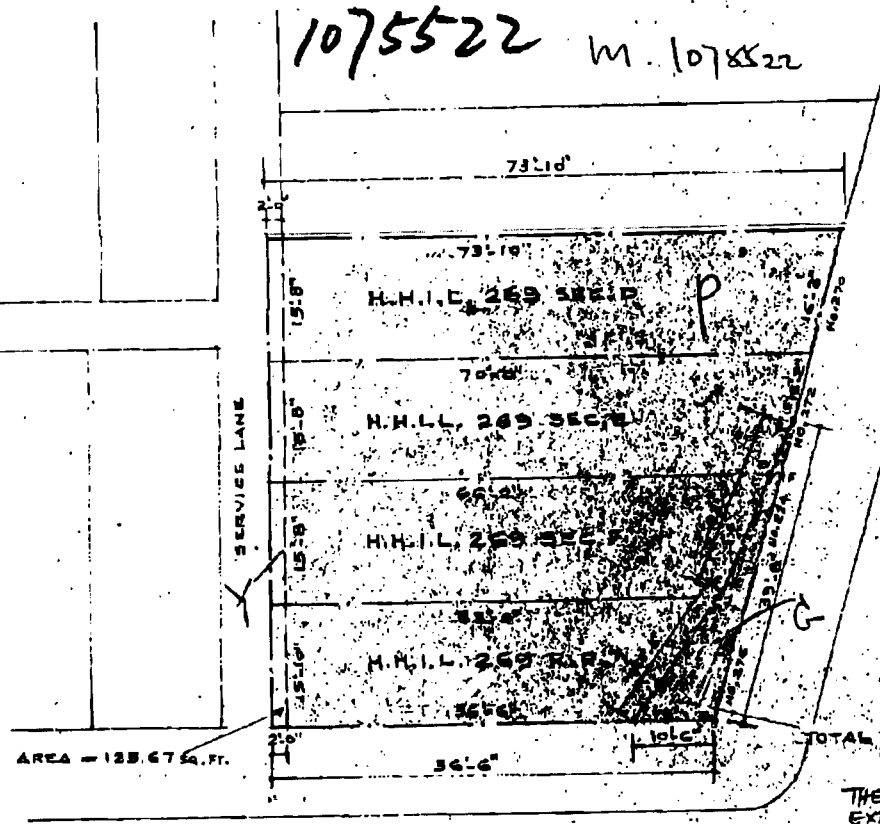

AREA = 125.67 sq. ft.

TOTAL DEDICATED AREA = 134.00 sq. ft.
 (INFORMATION FROM CROWN LANDS SURVEY OFFICE)
 THE AREA TO BE DEDICATED EXTENDS FOR A HEIGHT ABOVE GROUND LEVEL OF NOT LESS THAN 16' 6"

WUHU STREET

CHATHAM ROAD

RECEIVED BY

Nov 27 3 52 PM '73

BLOCK PLAN

SCALE = 1" = 20'-0"

MILWAUKEE ORDINANCE