



Handwritten: No. 119/158

WU NAM STREET 湖南街

ABERDEEN MAIN RD. 80'0"

香港仔大道

東勝道

TUNG SHING ST.

2'0" SET BACK FOR
SCAV. LANE WIDTHING
EX. SCAV. LANE

A.I.L. 86.5A

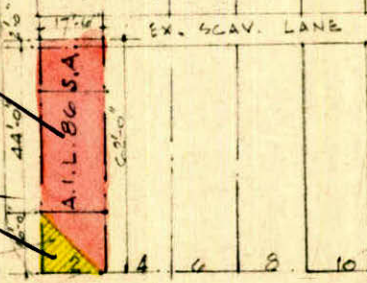

PORTION OF LAND TO BE
DEDICATED TO THE PUBLIC
FOR THE PURPOSE OF DISCHARGE
AREA RECEIVED 8'x16'0" = 128 S.F.
(CLEAR HEIGHT TO BE 16'0")

Handwritten signature of E. T. Kennard

E. T. Kennard

Principal Government Building Surveyor

WU PAK STREET 湖北街

ABERDEEN MARKET

Handwritten signature of Simon S. M. Kwan

SIMON S. M. KWAN
B. ARCH. (HONS): A.R.I.B.A.; M.S.I.A.; M.R.S.H.
AUTHORIZED ARCHITECT.

JUL 20 9 37 AM '74

BUILDING ORDINANCE
OFFICE. P. W. D.

BLOCK PLAN

SCALE: 50'-0"=1"

153 Aberdeen Main Road
& 2 Wu Pak Street
香港仔大道 153 號及湖北街 2 號

Handwritten signature: 胡少杰

Handwritten signature and date: 19 JUL 1974

K. Layton
GENERAL MANAGER

Handwritten signature: E. J. CATTERSON
Vice President