

**GROUND FLOOR**

QUEEN'S ROAD CENTRAL

皇后大道中

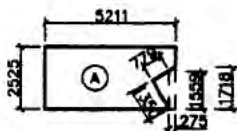

AREA A = 5211 x 2525  
 - (1559 + 1718) x 275 x 1/2  
 - 779 x 1350 x 1/2  
 = 12,181sqm (ABOUT)

For and on behalf of  
**No. 28 QUEEN'S ROAD CENTRAL LIMITED**

*Authorized Signature(s)*

22-28 QUEEN'S ROAD CENTRAL, H.K. 香港皇后大道中 22-28 號

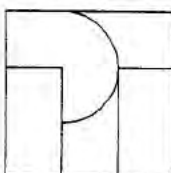

**P&T Architects  
 and Engineers Ltd**

25/F OTB Building  
 160 Gloucester road HK  
 Telephone: 5758575  
 Fax: 852-5-8813834

**22-28 QUEEN'S ROAD CENTRAL**

**PLAN INDICATING AREA  
 TO BE DEDICATED TO  
 GOVERNMENT FOR PUBLIC PASSAGE**

Scale  
 1 : 300

Date  
 JAN, 98

Job No.  
 2574

Drawing No.

DP-2

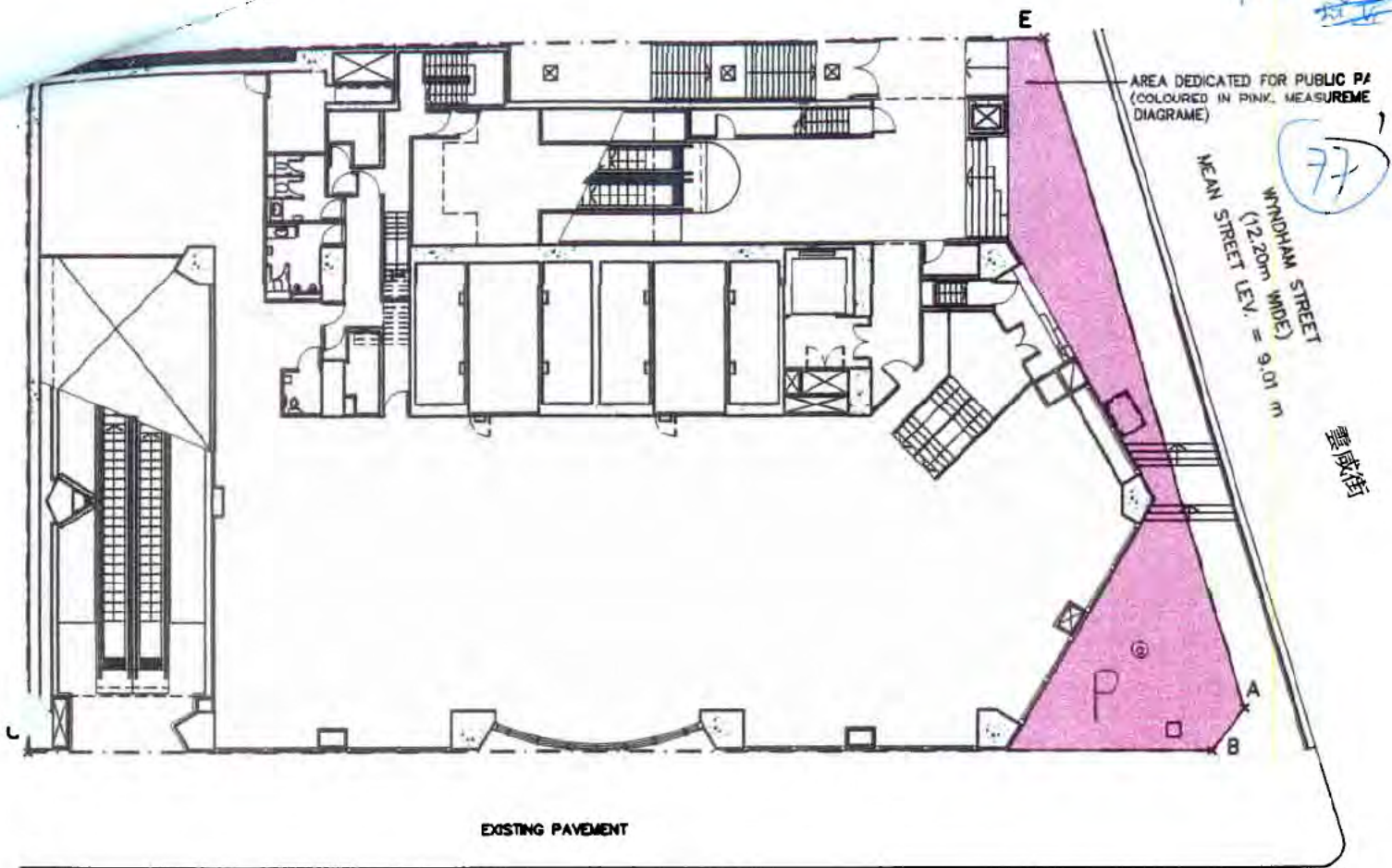

**1st FLOOR**

QUEEN'S ROAD CENTRAL  
(20.00m WIDE)

皇后大道中

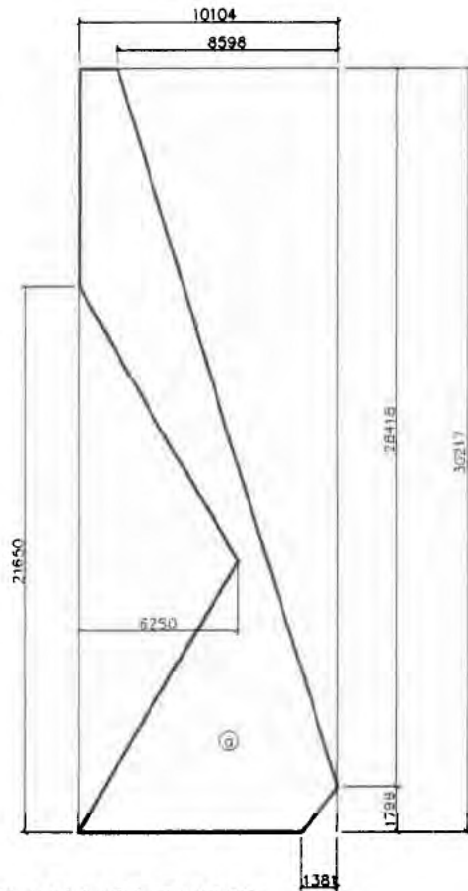

① = 10104 × 30217  
 - 21650 × 6250 × 0.5  
 - 8598 × 28418 × 0.5  
 - 1381 × 1799 × 0.5  
 = 114.154sqm

RECEIVED BY

APR 14 3 21 PM '98

R & D Section  
BUILDINGS DEPARTMENT

For and on behalf of  
No. 28 QUEEN'S ROAD CENTRAL LIMITED

Authorized Signatur(s)

22-28 QUEEN'S ROAD CENTRAL, H.K. 香港皇后大道中 22-28 號

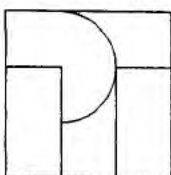

**P&T Architects  
and Engineers Ltd**

25/F OTB Building  
180 Gloucester road HK  
Telephone: 5758575  
Fax: 852-5-8913834

**28 QUEEN'S ROAD CENTRAL**

PLAN INDICATING AREA  
TO BE DEDICATED TO  
GOVERNMENT FOR PUBLIC PASSAGE

Scale  
1 : 300

Date  
JAN 98

Job No.  
2574

Drawing No.

DP-1

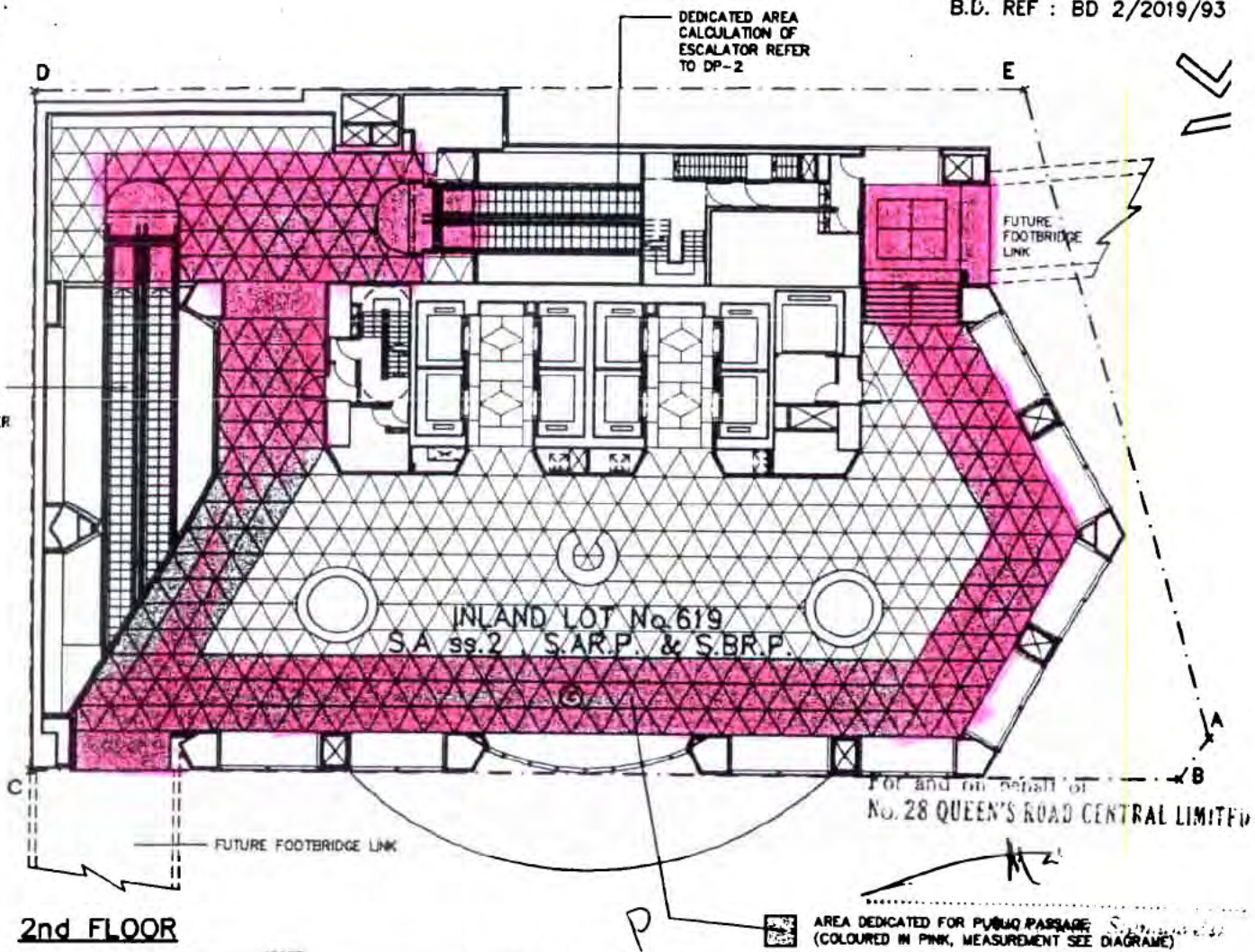

**2nd FLOOR**

AREA DEDICATED FOR PUBLIC PASSAGE (COLOURED IN PINK, MEASUREMENT SEE DIAGRAM)

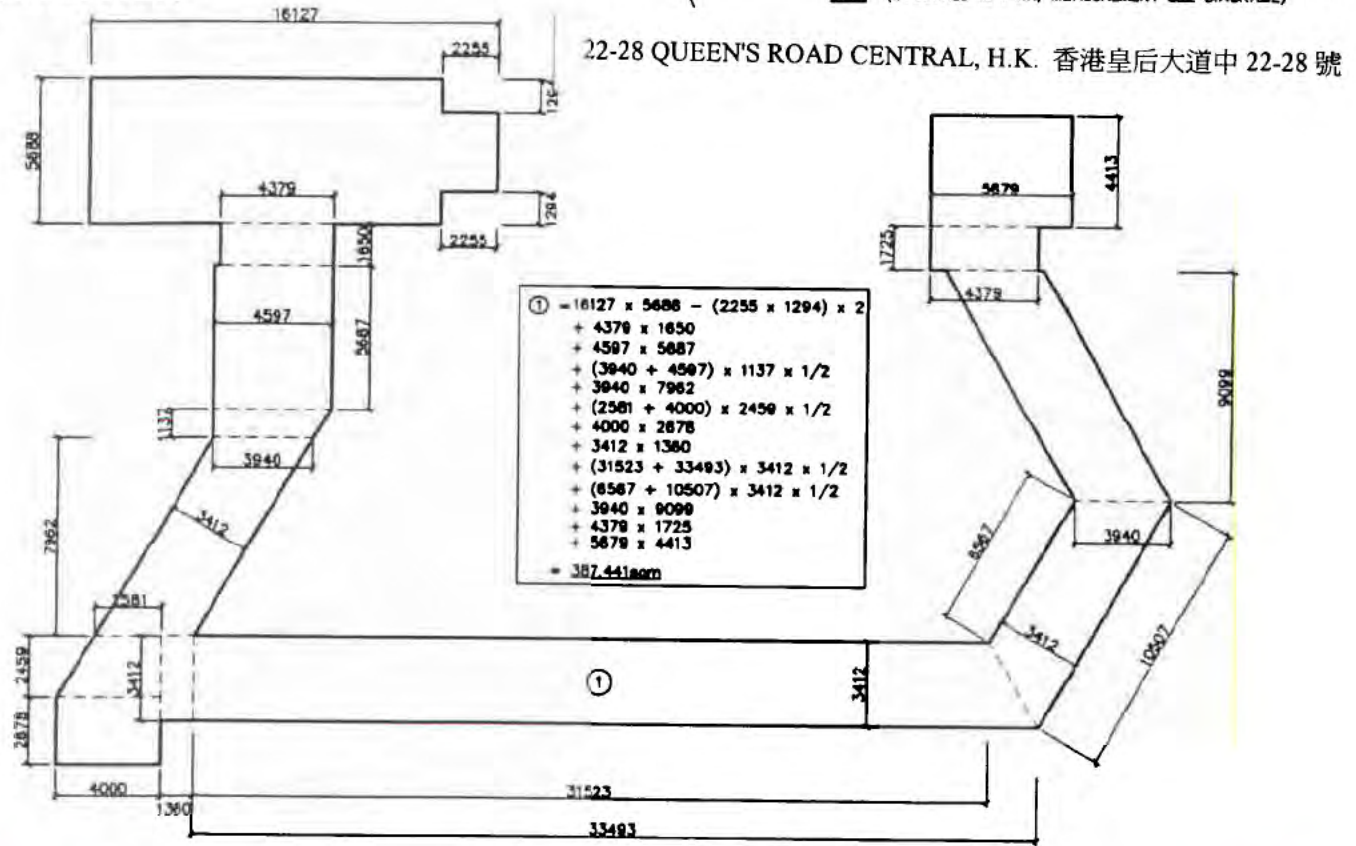

22-28 QUEEN'S ROAD CENTRAL, H.K. 香港皇后大道中 22-28 號

**P&T Architects and Engineers Ltd**  
 25/F 01B Building  
 180 Gloucester road HK  
 Telephone: 5736575  
 Fax: 852-5-8913834

**22-28 QUEEN'S ROAD CENTRAL**  
 PLAN INDICATING AREA  
 TO BE DEDICATED TO  
 GOVERNMENT FOR PUBLIC PASSAGE

Scale	1 : 300	Drawing No.	DP-4
Date	JAN, 98		
Job No.	2574		