



呂元祥建築師事務所

EXTENT OF PHASE 1 OP AREA

Check all measurements on site.
 Do not scale off drawings.
 This drawing is to be read in conjunction with the specification and any discrepancies are to be immediately reported to the Architect.
 This drawing remains the copyright property of the Architect and is not to be reproduced in whole or in part without permission of the Architect.

Project Title
PROPOSED DEVELOPMENT AT SKY CITY SITE A2 L894, & A3 L923, CHEK LAP KOK NO.3, HONG KONG INTERNATIONAL AIRPORT

Drawing Title
GREENERY AREA CALCULATION

Drawn By LKW Date JUN 2018
 Checked By DC Date JUN 2018
 Approved By EDL Date JUN 2018
 Project No. 18083LI Issue Date APR 2018

Cad File No. -
 Scale 1:1500 @ A1
 Drawing No. GBP-103 (POP) Revision F1

AP's Signature

Record Drawing



Drawing Purpose

Buildings Department Amended Plan

Type II works
 The works shown on these plans are Type II works (Building Amendment) in respect of which the Building Authority's consent is applied for

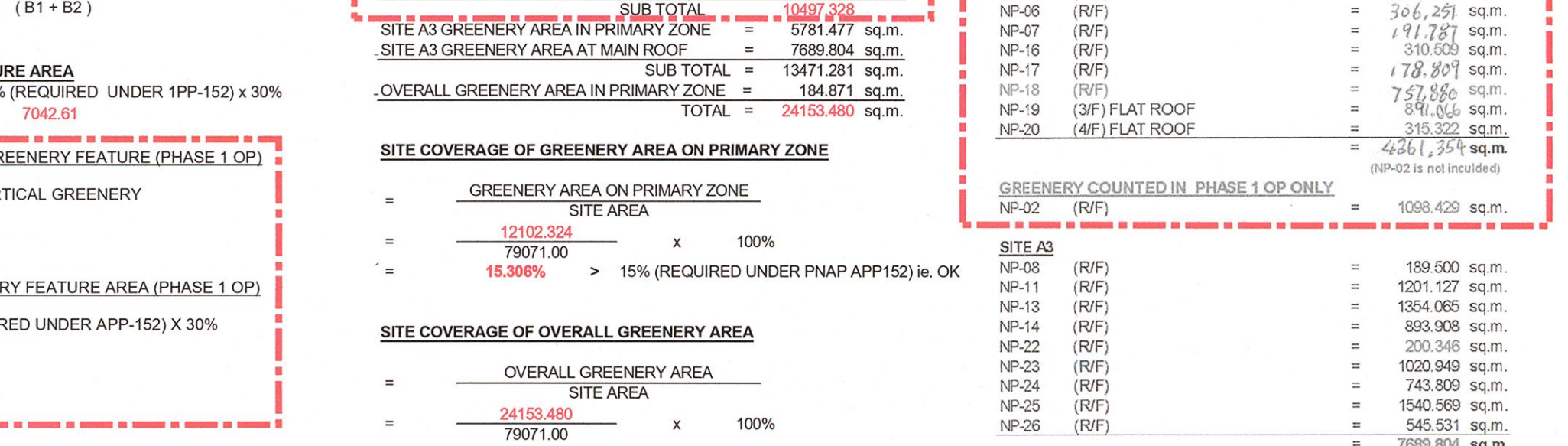
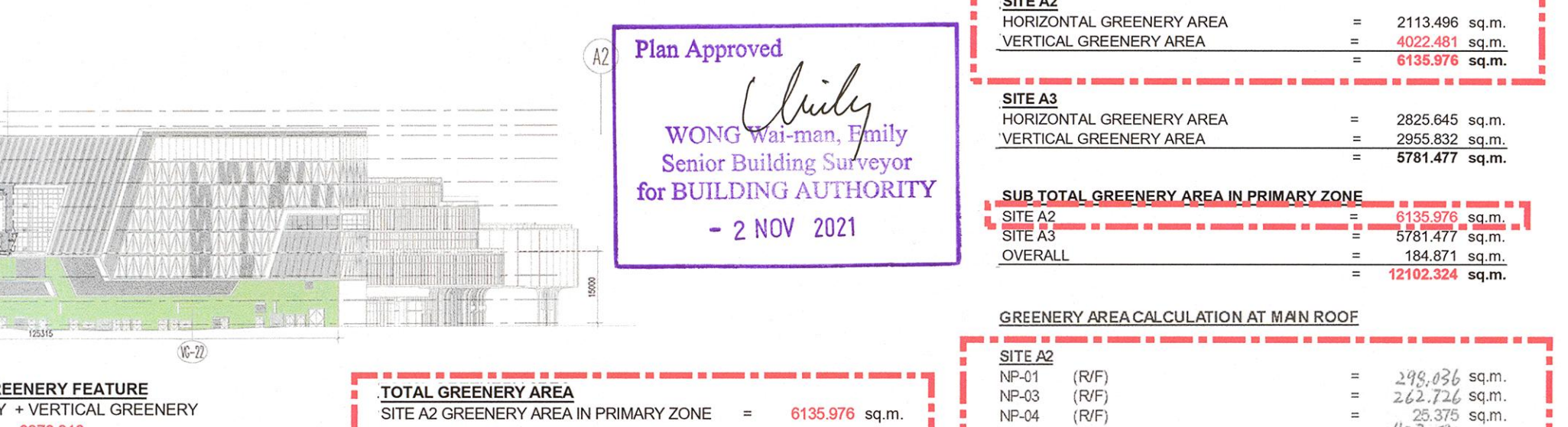
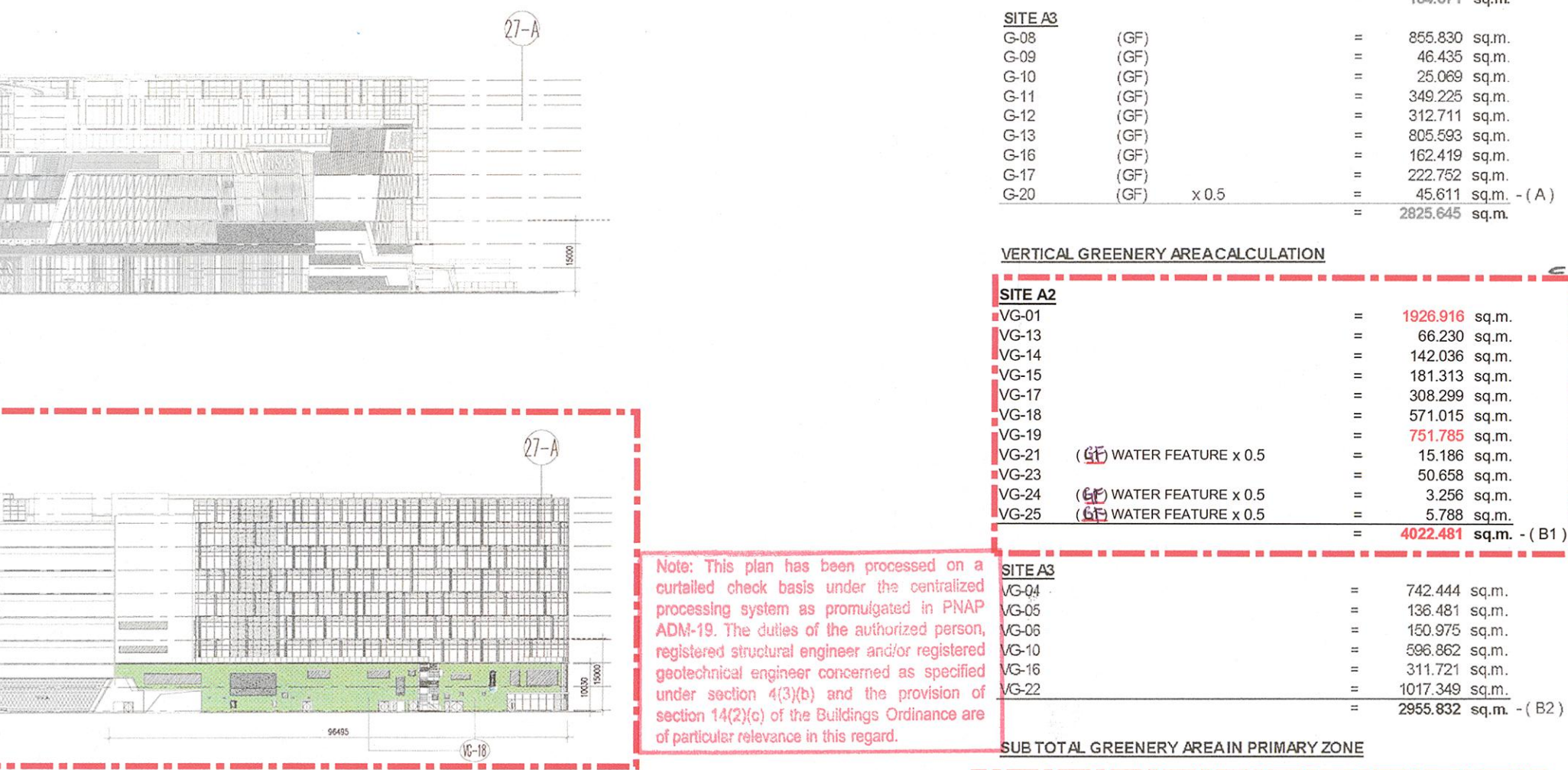
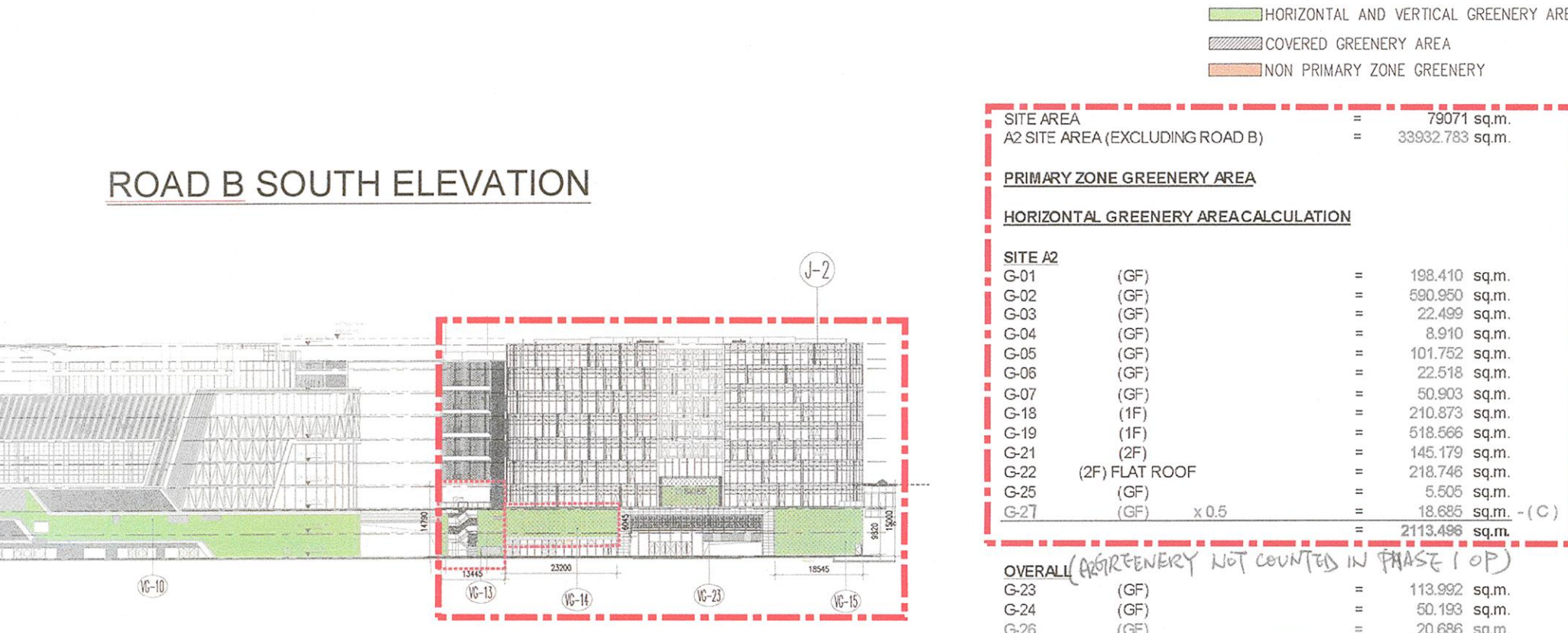
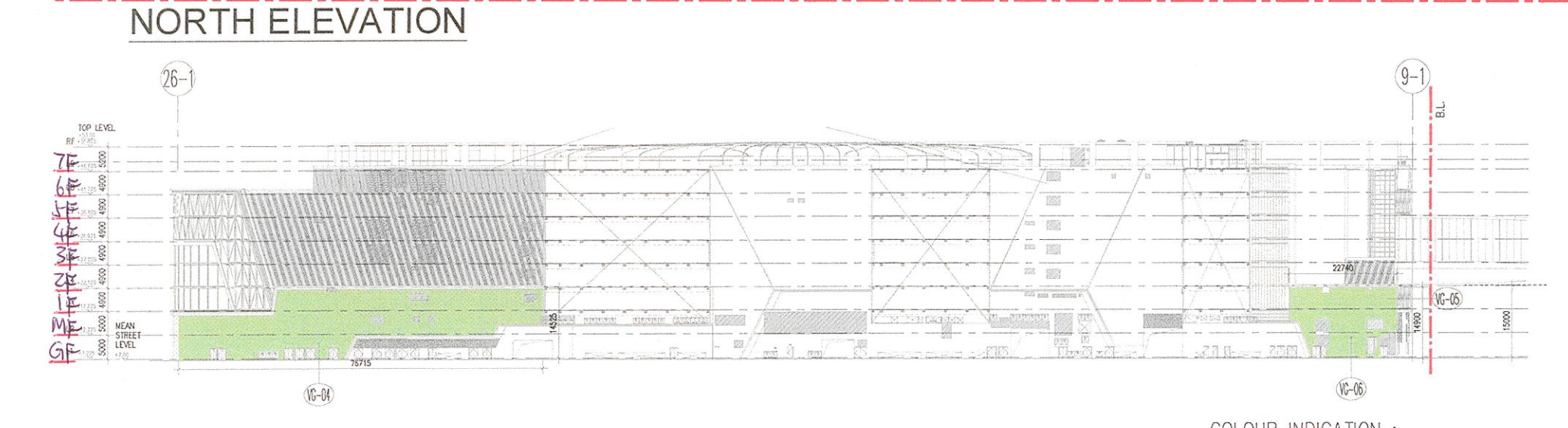
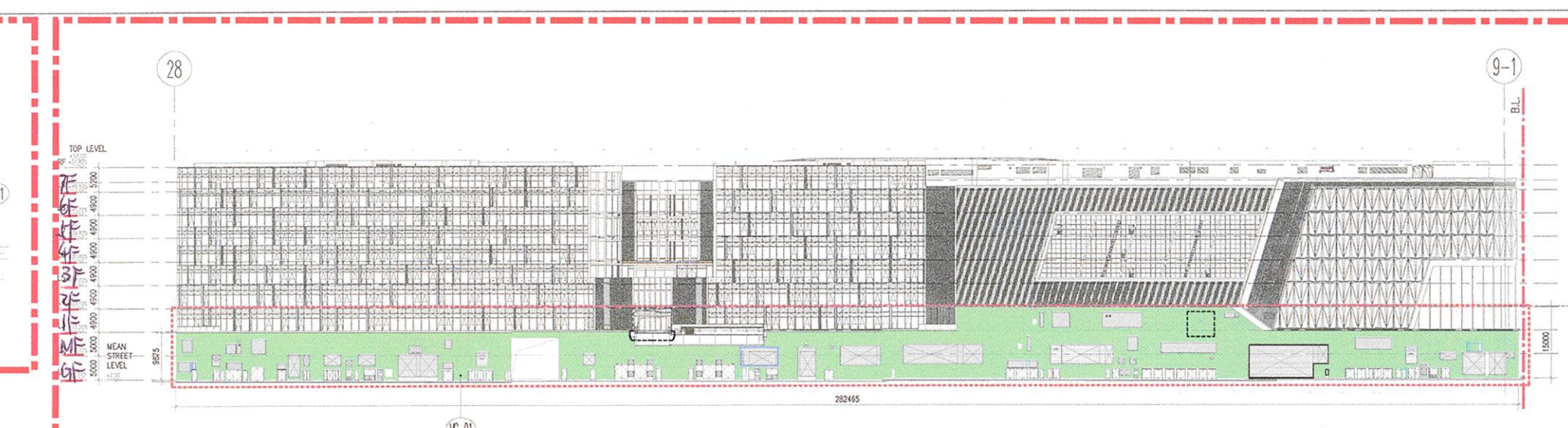
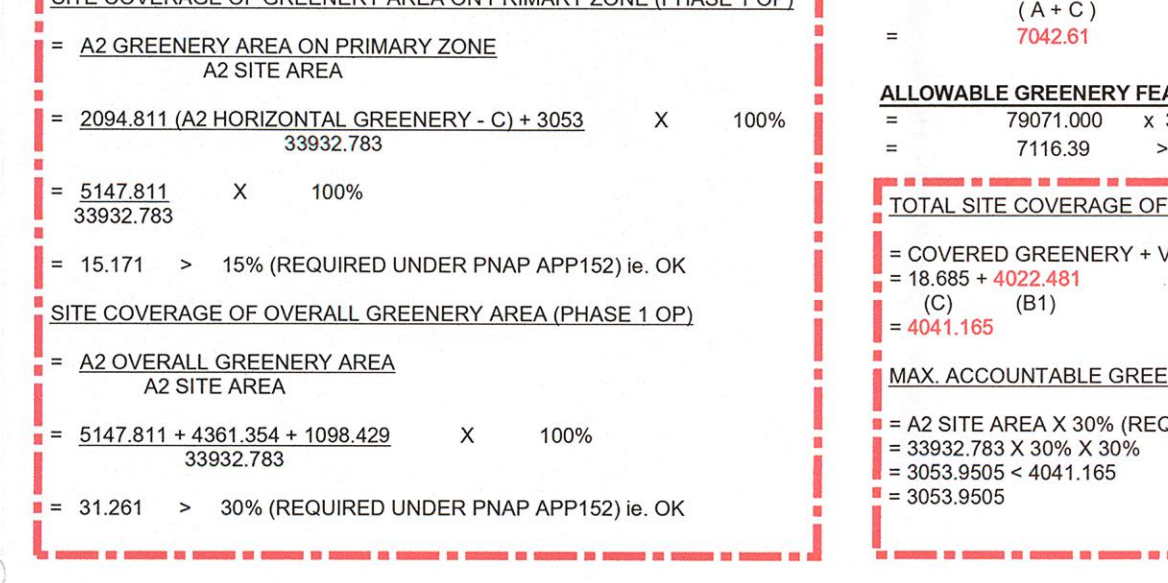
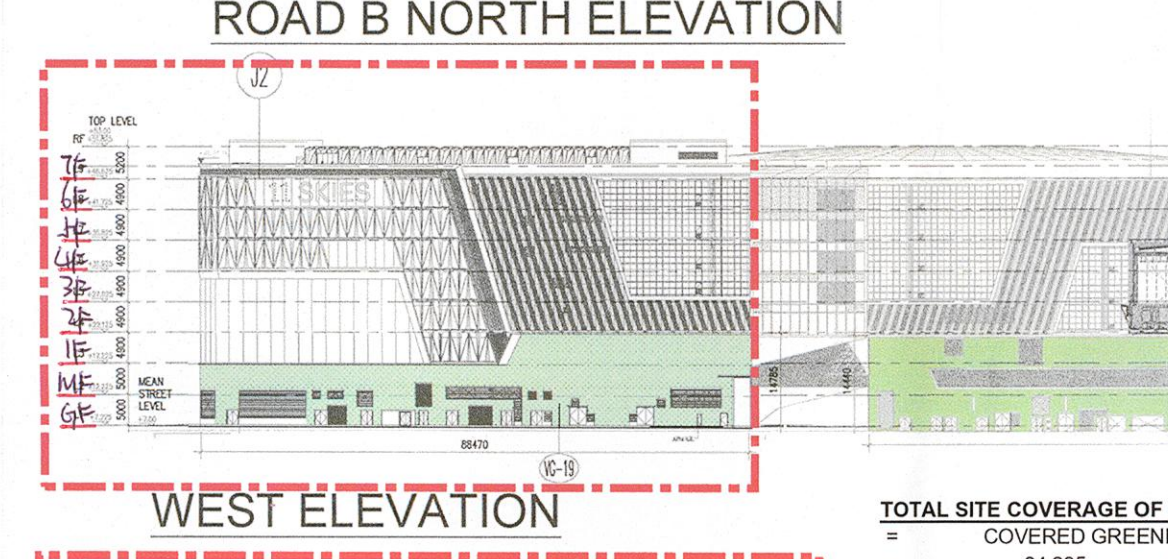
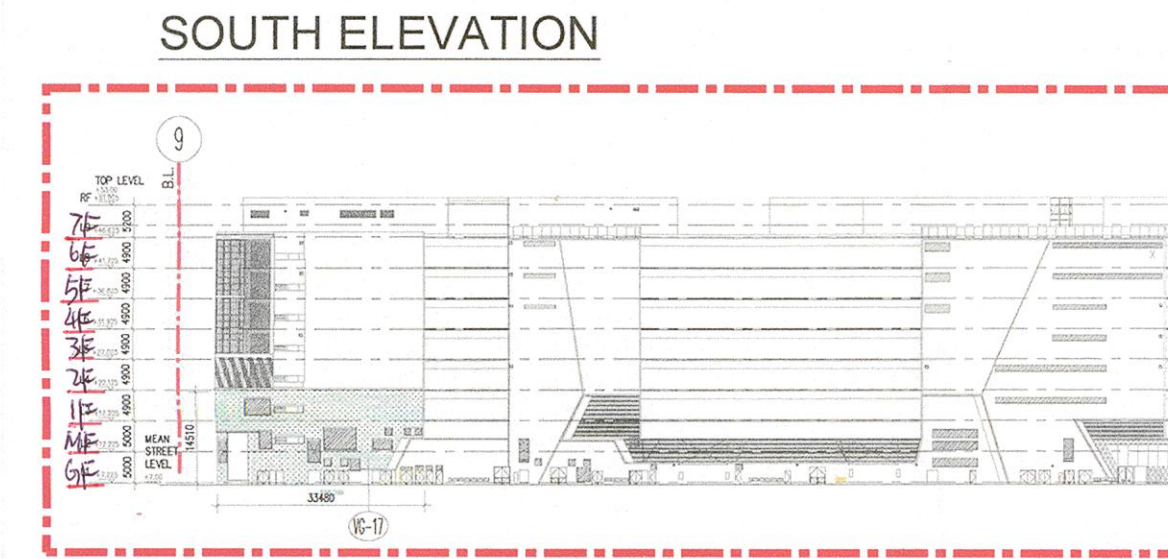
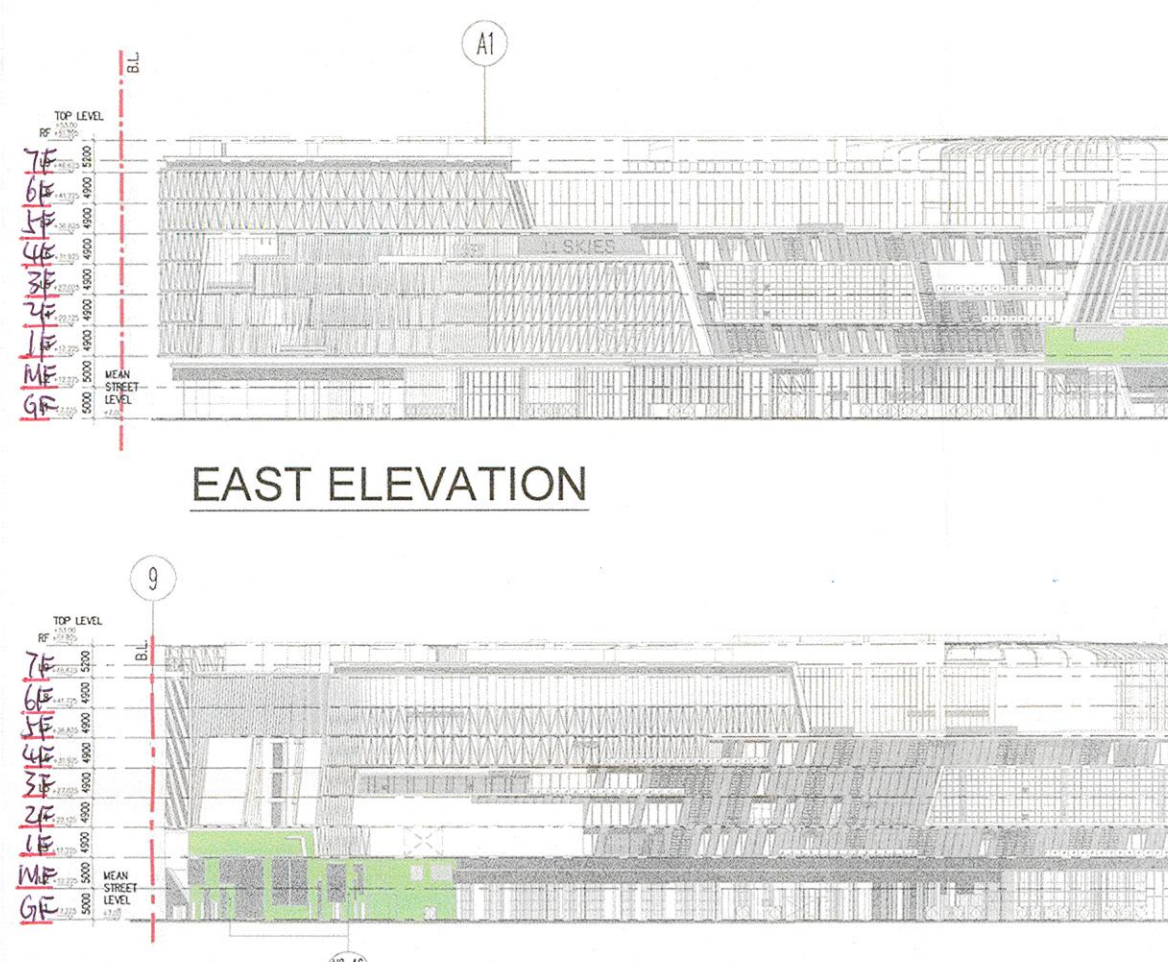
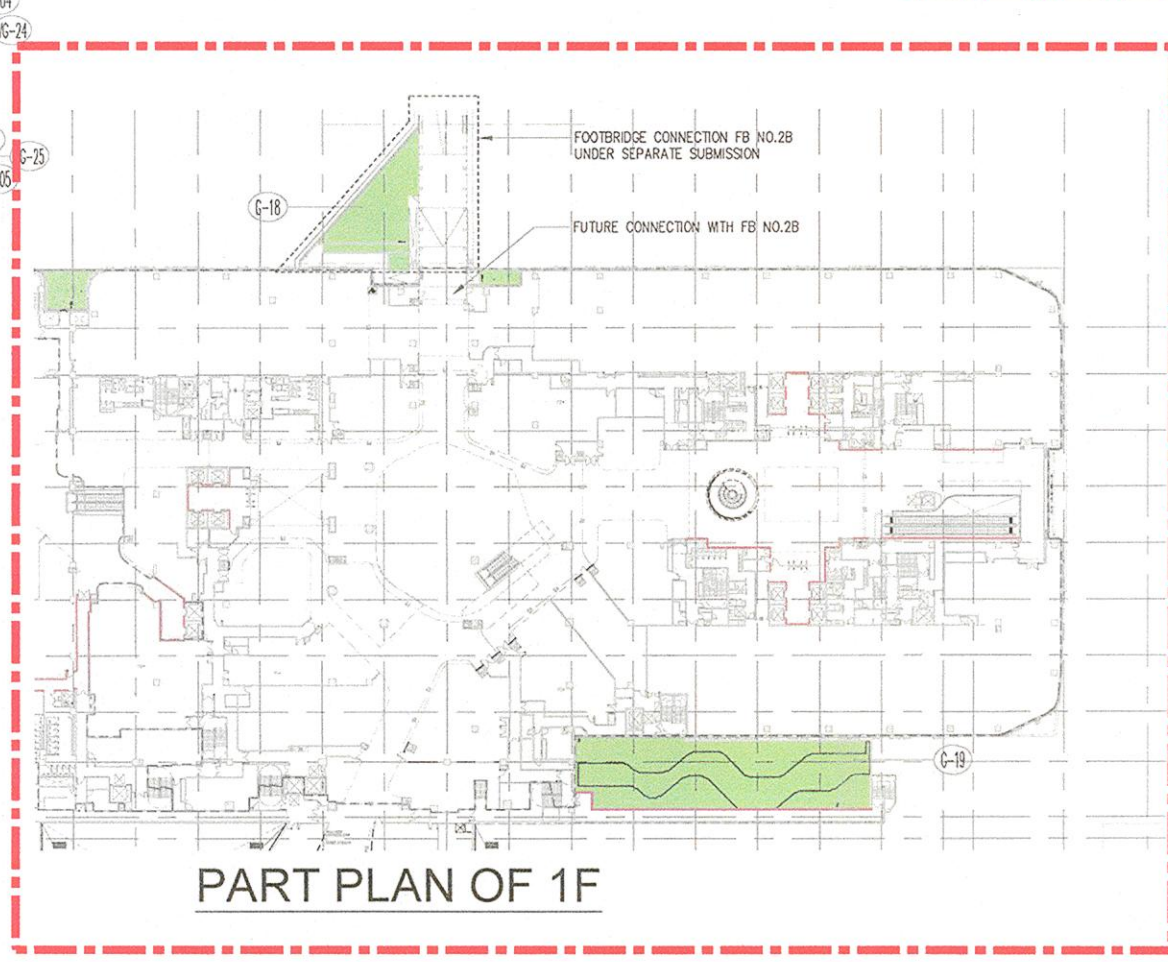
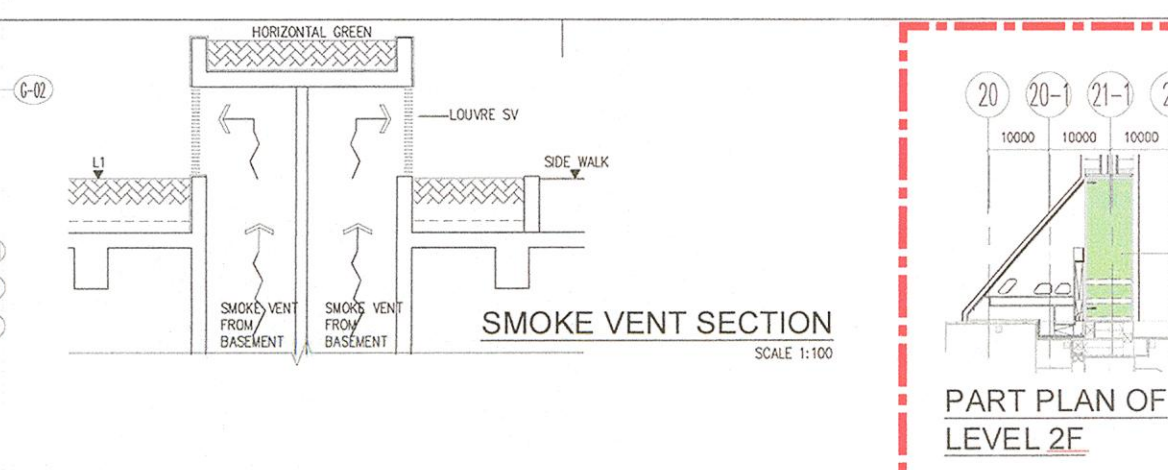
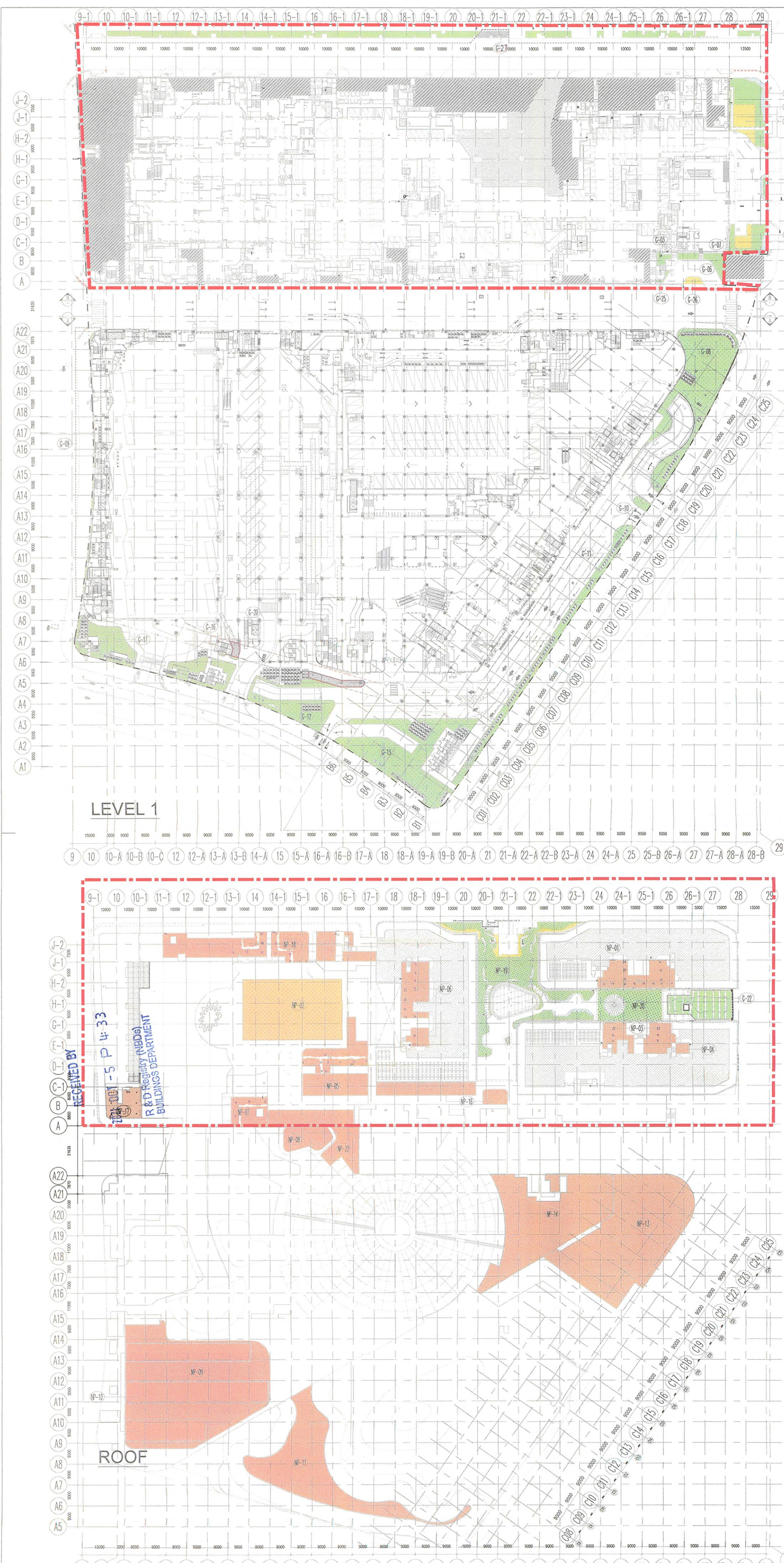

COLOUR INDICATION:
 - HORIZONTAL AND VERTICAL GREENERY AREA
 - COVERED GREENERY AREA
 - NON PRIMARY ZONE GREENERY

SITE AREA	=	79071 sq.m.
A2 SITE AREA (EXCLUDING ROAD B)	=	33932.783 sq.m.
PRIMARY ZONE GREENERY AREA		
HORIZONTAL GREENERY AREACALCULATION		
SITE A2		
G-01 (GF)	=	198.410 sq.m.
G-02 (GF)	=	520.950 sq.m.
G-03 (GF)	=	22.499 sq.m.
G-04 (GF)	=	8.910 sq.m.
G-05 (GF)	=	101.762 sq.m.
G-06 (GF)	=	22.518 sq.m.
G-07 (GF)	=	50.903 sq.m.
G-18 (1F)	=	210.873 sq.m.
G-19 (1F)	=	518.666 sq.m.
G-21 (2F)	=	145.179 sq.m.
G-22 (2F) FLAT ROOF	=	218.748 sq.m.
G-25 (GF)	=	5.505 sq.m.
G-27 (GF) x 0.5	=	18.686 sq.m. - (C)
OVERALL GREENERY NOT COUNTED IN PHASE 1 OP		
G-23 (GF)	=	113.992 sq.m.
G-24 (GF)	=	50.193 sq.m.
G-26 (GF)	=	20.698 sq.m.
	=	184.871 sq.m.
SITE A3		
G-08 (GF)	=	865.830 sq.m.
G-09 (GF)	=	46.435 sq.m.
G-10 (GF)	=	25.069 sq.m.
G-11 (GF)	=	349.225 sq.m.
G-12 (GF)	=	312.711 sq.m.
G-13 (GF)	=	825.593 sq.m.
G-16 (GF)	=	162.419 sq.m.
G-17 (GF)	=	222.762 sq.m.
G-20 (GF) x 0.5	=	45.811 sq.m. - (A)
	=	2825.645 sq.m.

VERTICAL GREENERY AREACALCULATION		
SITE A2		
VG-01	=	1928.916 sq.m.
VG-13	=	66.230 sq.m.
VG-14	=	142.036 sq.m.
VG-15	=	181.313 sq.m.
VG-17	=	308.299 sq.m.
VG-18	=	571.015 sq.m.
VG-19	=	751.785 sq.m.
VG-21 (GF) WATER FEATURE x 0.5	=	15.186 sq.m.
VG-23 (GF) WATER FEATURE x 0.5	=	50.558 sq.m.
VG-24 (GF) WATER FEATURE x 0.5	=	3.256 sq.m.
VG-25 (GF) WATER FEATURE x 0.5	=	5.788 sq.m.
	=	4022.481 sq.m. - (B1)
SITE A3		
VG-04	=	742.444 sq.m.
VG-05	=	136.481 sq.m.
VG-06	=	150.976 sq.m.
VG-10	=	506.862 sq.m.
VG-16	=	311.721 sq.m.
VG-22	=	1017.349 sq.m.
	=	2955.832 sq.m. - (B2)

SUB TOTAL GREENERY AREA IN PRIMARY ZONE		
SITE A2		
HORIZONTAL GREENERY AREA	=	2113.496 sq.m.
VERTICAL GREENERY AREA	=	4022.481 sq.m.
	=	6135.976 sq.m.
SITE A3		
HORIZONTAL GREENERY AREA	=	2825.645 sq.m.
VERTICAL GREENERY AREA	=	2955.832 sq.m.
	=	5781.477 sq.m.
SUB TOTAL GREENERY AREA IN PRIMARY ZONE		
SITE A2		
SITE A3		
OVERALL	=	5781.477 sq.m.
	=	154.274 sq.m.
	=	12102.324 sq.m.

GREENERY AREACALCULATION AT MAIN ROOF		
SITE A2		
NP-01 (R/F)	=	295.836 sq.m.
NP-03 (R/F)	=	262.726 sq.m.
NP-04 (R/F)	=	823.271 sq.m.
NP-05 (R/F)	=	823.271 sq.m.
NP-06 (R/F)	=	306.259 sq.m.
NP-07 (R/F)	=	191.787 sq.m.
NP-16 (R/F)	=	310.503 sq.m.
NP-17 (R/F)	=	178.909 sq.m.
NP-18 (R/F)	=	757.586 sq.m.
NP-19 (3/F) FLAT ROOF	=	841.066 sq.m.
NP-20 (4/F) FLAT ROOF	=	915.322 sq.m.
	=	4241.121 sq.m.
	=	1098.429 sq.m.
GREENERY COUNTED IN PHASE 1 OP ONLY		
NP-02 (R/F)	=	1098.429 sq.m.
SITE A3		
NP-08 (R/F)	=	189.500 sq.m.
NP-11 (R/F)	=	1201.127 sq.m.
NP-13 (R/F)	=	1334.065 sq.m.
NP-14 (R/F)	=	893.908 sq.m.
NP-22 (R/F)	=	200.346 sq.m.
NP-23 (R/F)	=	1020.949 sq.m.
NP-24 (R/F)	=	743.839 sq.m.
NP-25 (R/F)	=	1540.569 sq.m.
NP-26 (R/F)	=	545.531 sq.m.
	=	7688.804 sq.m.

Plan Approved
 WONG Wai-man, Emily
 Senior Building Surveyor
 for BUILDING AUTHORITY
 - 2 NOV 2021

TOTAL SITE COVERAGE OF GREENERY FEATURE

COVERED GREENERY + VERTICAL GREENERY
 = 64.295 + 6978.313
 = 7042.61 (B1 + B2)

ALLOWABLE GREENERY FEATURE AREA
 = 79071.000 x 30% (REQUIRED UNDER 1PP-152) x 30%
 = 7116.39 > 7042.61

TOTAL SITE COVERAGE OF GREENERY FEATURE (PHASE 1 OP)
 = COVERED GREENERY + VERTICAL GREENERY
 = 18.686 + 4022.481
 = 4041.165 (C)

MAX. ACCOUNTABLE GREENERY FEATURE AREA (PHASE 1 OP)
 = A2 SITE AREA X 30% (REQUIRED UNDER APP-152) X 30%
 = 33932.783 X 30% X 30%
 = 3053.9505 < 4041.165
 = 3053.9505

TOTAL GREENERY AREA

SITE A2 GREENERY AREA IN PRIMARY ZONE = 6135.976 sq.m.
 SITE A2 GREENERY AREA AT MAIN ROOF = 4361.352 sq.m.
 SUB TOTAL = 10497.328
 SITE A3 GREENERY AREA IN PRIMARY ZONE = 5781.477 sq.m.
 SITE A3 GREENERY AREA AT MAIN ROOF = 7689.804 sq.m.
 SUB TOTAL = 13471.281 sq.m.
 OVERALL GREENERY AREA IN PRIMARY ZONE = 184.871 sq.m.
 TOTAL = 24153.480 sq.m.

SITE COVERAGE OF GREENERY AREA ON PRIMARY ZONE
 = GREENERY AREA ON PRIMARY ZONE
 SITE AREA
 = 12102.324 x 100%
 = 15.306% > 15% (REQUIRED UNDER PNAP APP152) ie. OK

SITE COVERAGE OF OVERALL GREENERY AREA
 = OVERALL GREENERY AREA
 SITE AREA
 = 24153.480 x 100%
 = 30.547% > 30% (REQUIRED UNDER PNAP APP152)

GREENERY AREA CALCULATION

Site Coverage of Greenery Area on Primary Zone (Phase 1 OP)
 A2 Site Area = 33932.783
 A2 Overall Greenery Area = 5147.811 + 4361.354 + 1098.429 = 10607.594
 10607.594 / 33932.783 x 100% = 31.261% > 30% (REQUIRED UNDER PNAP APP152) ie. OK

Site Coverage of Overall Greenery Area (Phase 1 OP)
 Overall Greenery Area = 24153.480
 Site Area = 79071.000
 24153.480 / 79071.000 x 100% = 30.547% > 30% (REQUIRED UNDER PNAP APP152)