

1 GROUND LEVEL PLAN
1:300

No.	Date	Descriptions
Revision		
Client		



Lead Consultant / Authorised Person

meta4 design forum ltd.
Architecture · Interiors

RM, 1712-13, 17/F, WING SANG HONG CENTRE,
151-153 HOI BUN ROAD, KWUN TONG, HONG KONG.

Structural Sub-Consultant
ESA Consult Engineers Ltd.

Building Services Sub-Consultant
Thomas Anderson & Partners (HK) Ltd

Contract Title :
**REDEVELOPMENT OF
DUKE OF EDINBURGH CAMP
AT LAM TSUEN, TAI PO**

Drawing Title :
SITE COVERAGE OF GREENERY CALCULATION

Scale (REFER TO DWGS)	Drawing no. GSC-01
Date FEB 2020	Rev.
Drawn Meta4	

- ALL DIMENSIONS ARE IN MILLIMETER EXCEPT OTHERWISE NOTED
- DO NOT SCALE DRAWING
- ALL MEASUREMENTS SHOULD BE VERIFIED ON SITE
THE OWNERSHIP OF THE COPYRIGHT OF THIS DRAWING IS RETAINED BY
META4 DESIGN FORUM LTD, WHOSE CONSENT MUST BE OBTAINED BEFORE
ANY USE OR REPRODUCTION OF THE DRAWING OR ANY PART THEREOF CAN
BE MADE.

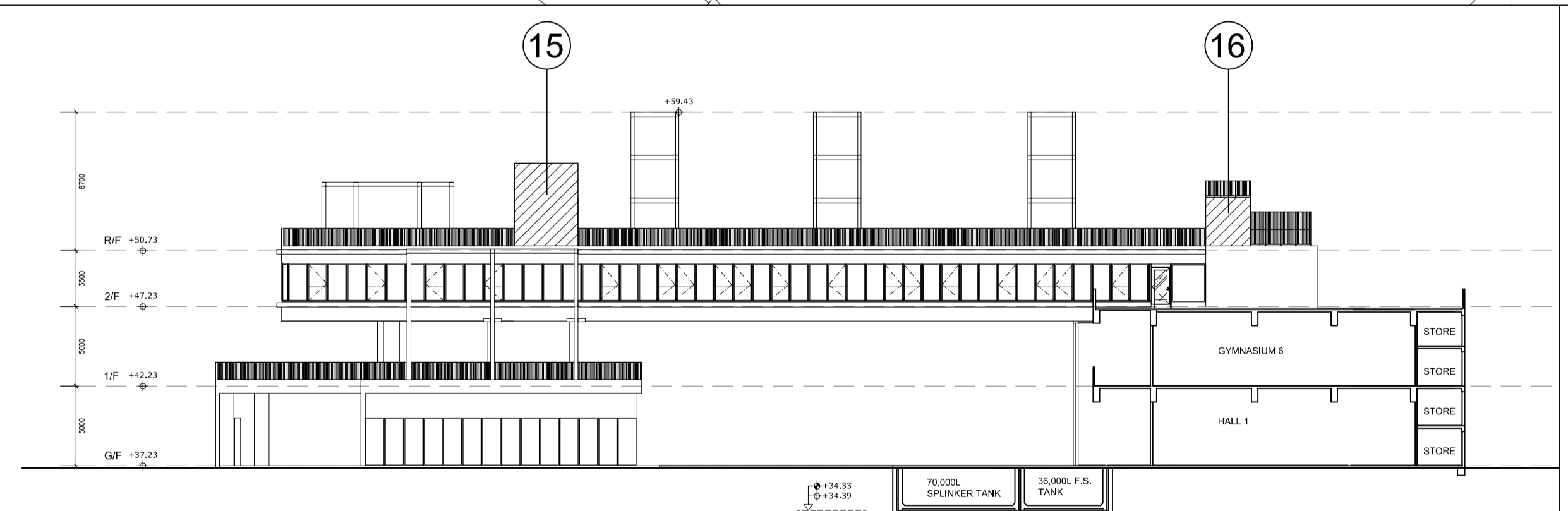

2 NORTH-EAST ELEVATION
1:300

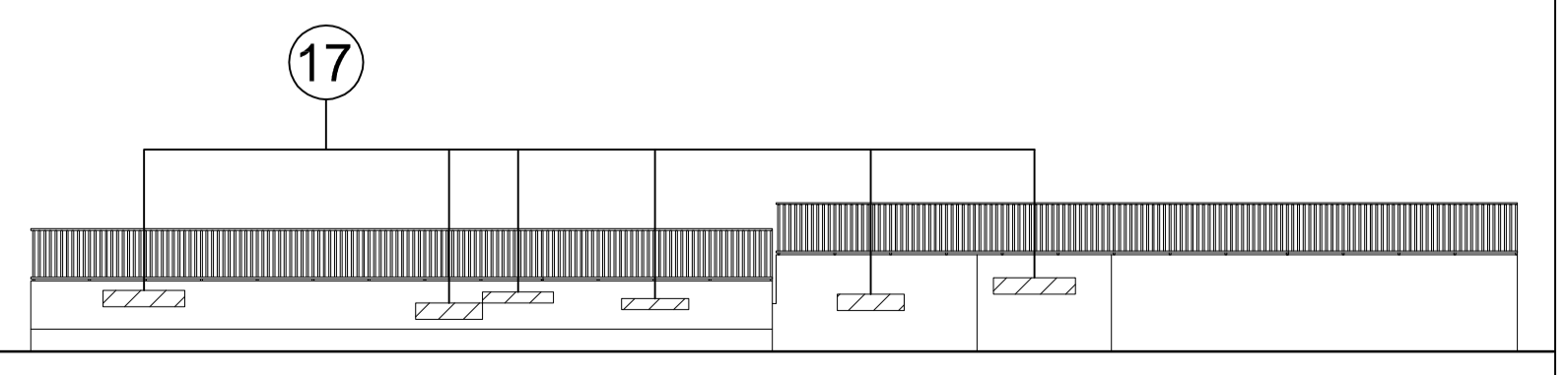

3 FENCE WALL ELEVATION
1:300

B/F & G/F GREENERY (WITHIN 15M VERTICALLY FROM ROAD LEVEL)

PLANTERS FOR NEW GREENERY (UNCOVERED):
 ① + ② + ③ + ④ + ⑤ + ⑬ + ⑭
 = 338.24 + 76.104 + 180.583 + 12.577
 + 148.05 + 29.006 + 12.294 SQ.M.
 = 796.854 SQ.M.

PLANTERS FOR EXISTING TREES (UNCOVERED):
 ⑥ + ⑦ + ⑧ + ⑨ + ⑱
 = 34.862 + 52.220 + 3.00 + 18.095
 + 3.121 SQ.M.
 = 111.298 SQ.M.

PLANTERS FOR NEW GREENERY (COVERED &
 WITHIN 45 DEG. FROM BUILDING EDGE):
 2A = 8.662 SQ.M. x 50%
 = 4.331 SQ.M.

GREENERY ON FORMED SLOPE (UNCOVERED):
 ⑪ + ⑫
 = 273.040 + 98.269 SQ.M. = 371.309 SQ.M.

GREENERY ON EXISTING SLOPE (UNCOVERED):
 ⑩ = 126.010 SQ.M.

VERTICAL GREEN WALL:
 ⑰ = 4.5 SQ.M.

VERTICAL GREEN WALL (OVER 15M VERTICALLY FROM ROAD LEVEL)

⑮ = 16.4 SQ.M. ⑯ = 11.88 SQ.M.

TOTAL PRIMARY ZONE GREENERY:
 = 796.854 + 111.298 + 4.331 + 371.309
 + 126.010 + 4.5 SQ.M.
 = 1,414.302 SQ.M. > 720 SQ.M.

MIN. PRIMARY ZONE GREENERY REQUIRED:
 = 7,200 SQ.M. x 10%
 = 720 SQ.M.

TOTAL OVERALL GREENERY:
 = 1,414.302 + 16.4 + 11.88 SQ.M.
 = 1,442.582 SQ.M. > 1,440 SQ.M.

MIN. OVERALL GREENERY REQUIRED:
 = 7,200 SQ.M. x 20%
 = 1,440 SQ.M.