

**SUSTAINABLE BUILDING DESIGN DEMONSTRATION
SITE COVERAGE OF GREENERY**
(SMALL COMPLY WITH PNAP APP-152)

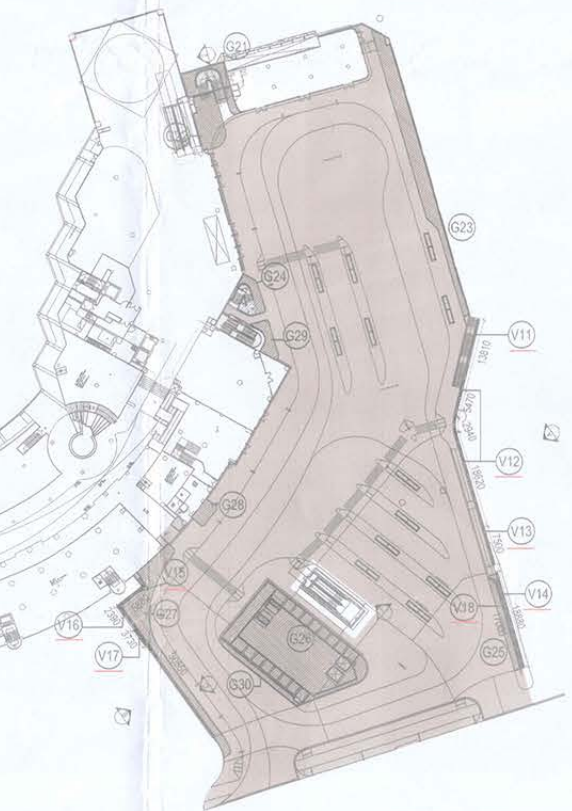

GROUND FLOOR PLAN

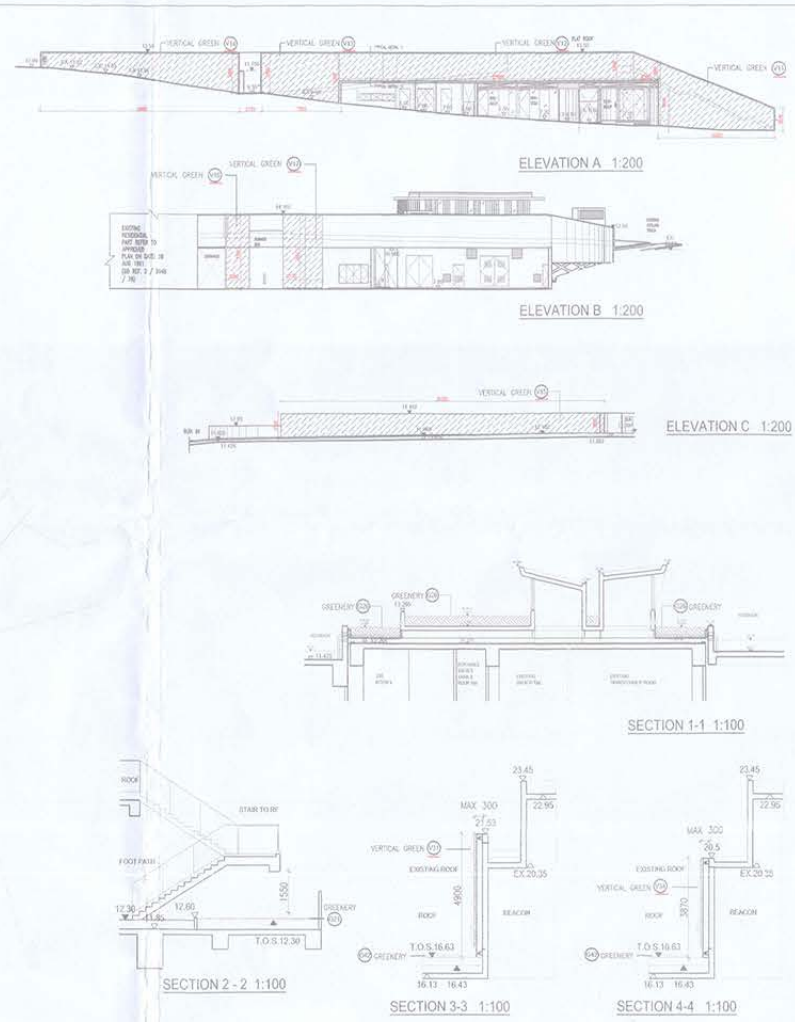

FIRST FLOOR PLAN

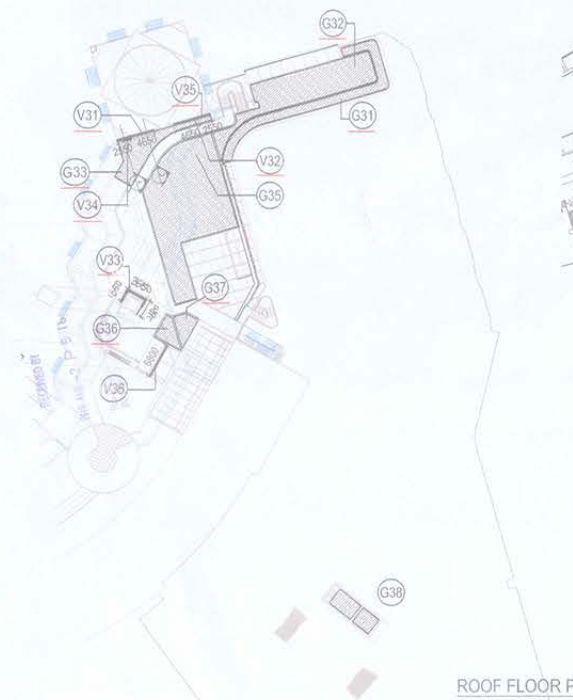

ROOF FLOOR PLAN

**SUSTAINABLE BUILDING DESIGN DEMONSTRATION
BUILDING SETBACK AND BUILDING SEPERATION**
(SMALL COMPLY WITH PNAP APP-152)

IN ORDER TO IMPROVE AIR VENTILATION, ENHANCE THE ENVIRONMENTAL QUALITY AT PEDESTRIAN LEVEL AND MITIGATE DEEP STREET CANYON EFFECT, BUILDINGS ABUTTING A NARROW STREET LESS THAN 15M WIDE SHALL BE SET BACK.

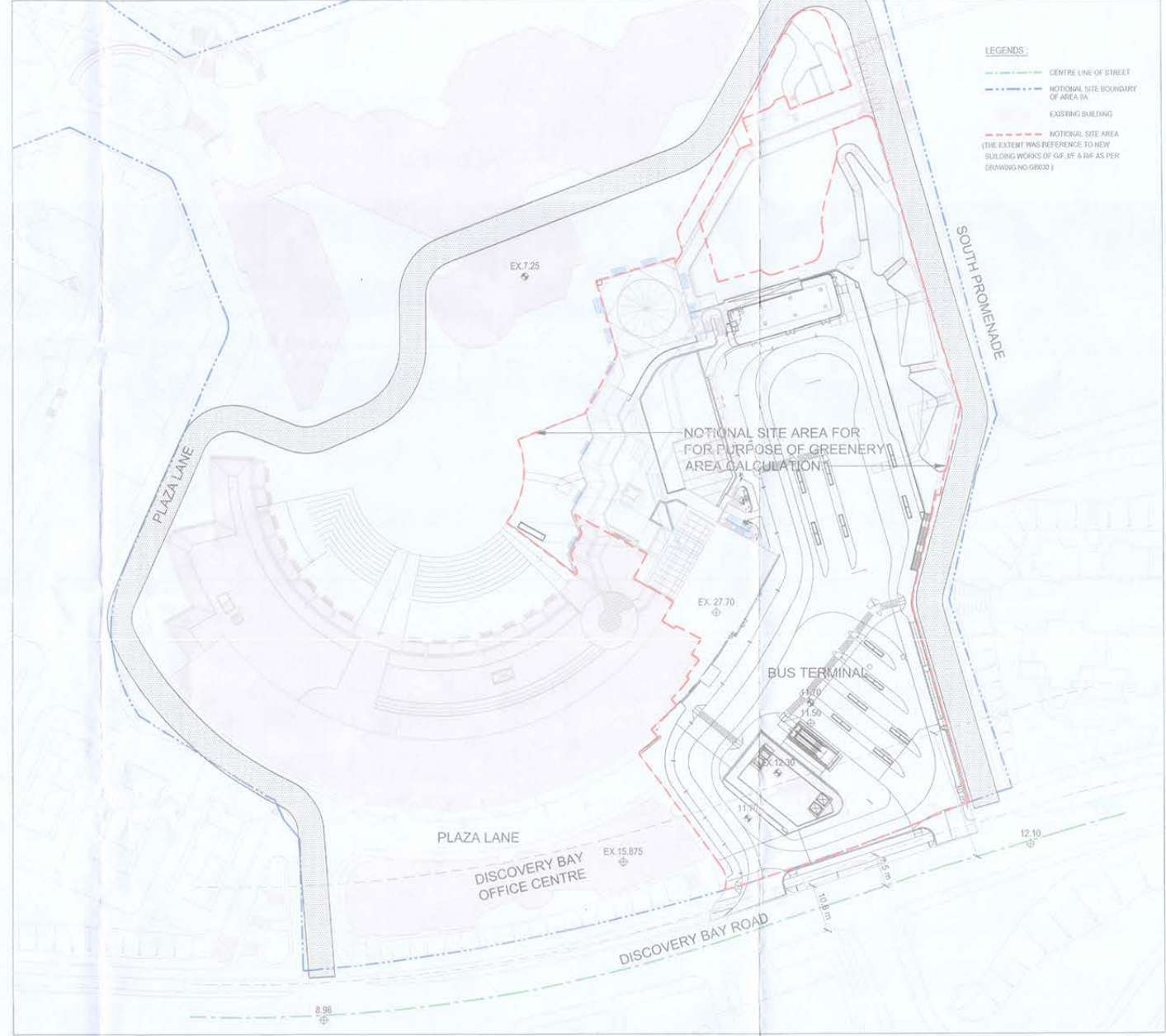

BUILDING SEPERATION

MAX. LP ASSESSMENT

MEAN LEVEL OF LOWEST STREET:
LOWEST STREET = DISCOVERY BAY ROAD
LEVEL ZERO = (8.54 + 12.10) / 2 = 10.54 mPD
- ACCORDING TO PARA 2.4 OF APPENDIX B, PNAP-APP152, PART OF BLDG. WITHIN LOW ZONE AND OF A HEIGHT NOT MORE THAN 6.67m MAY BE DISREGARDED = 15.875 mPD
i.e. LOWER THAN ((10.54 mPD + 6.67m) = 17.21mPD)
- HEIGHT OF BUILDINGS (WITHIN 30 M) FROM CENTRE LINE OF DISCOVERY BAY ROAD
- I.E. THE NEW PROPOSED BUILDING MAY BE DISREGARDED IN LP MEASUREMENT.

SEPARATING DISTANCE (S) & PERMEABILITY (P) OF BUILDINGS

- BUILDING HEIGHT FROM LEVEL 0 = 33.650 mPD - 10.5400 mPD
i.e. H < 60 m AND SITE AREA > 20,000 s.m.
i.e. REQUIRED (P)
DETAIL ASSESSMENT REFER TO GB-031

BUILDING SET BACK

NO PART OF BUILDING WAS ERECTED UP TO A LEVEL OF 15m ABOVE STREET
LEVEL WITHIN 7.5m FROM THE CENTRELINE OF THE STREET.

GREENERY AREA CALCULATION
(SMALL BE COMPLIED WITH APP-152)

THE PROPOSED WORK INVOLVE EXTENSION BUILDING (NEW BUILDING) AND AREA WORKS FOR EXISTING BUILDING AT PODIUM. GREENERY REQUIREMENT TO BE APPLIED IN NEW BUILDING. [EXTENSION PORTION ONLY]
REQUIRED TOTAL SITE COVERAGE OF GREENERY AREA FOR 9a:
SITE AREA OF AREA 9a x 30% = 38950 s.m. x 30% = 11685 s.m.
NOTIONAL SITE AREA IN THIS SUBMISSION = 10883.232 s.m.
REQUIRED TOTAL SITE COVERAGE OF GREENERY AREA FOR THE NEW EXTENSION
NOTIONAL SITE AREA x REQUIRED TOTAL SITE COVERAGE OF GREENERY AREA FOR WHOLE SITE
10883.232 s.m. x 11685 s.m. = 3264.970 s.m.
38950 s.m.

VERTICAL GREENING CALCULATION FOR PRIMARY ZONE :

MAX. SITE COVERAGE OF VERTICAL GREENING
= 3264.970 s.m. x 30 %
= 979.491 s.m.

V11= (5.86+2.07) x 10.950 / 2 + (2.70+1.860) x 2.350 / 2	= 48.540 s.m.
V12= 27.980 x 2.700	= 75.492 s.m.
V13= (3.70 + 4.70) x 7.50 / 2	= 31.500 s.m.
V14= (3.70 + 1.400) x 18.880 / 2	= 48.144 s.m.
V15= 5.880 x 1.900 + (1.900 + 2.900) x 30.550 / 2	= 75.327 s.m.
V16= 7.107 x 2.390	= 16.986 s.m.
V17= 7.107 x 3.730	= 26.509 s.m.
V18= (13.50 - 12.00) x 17.00	= 25.500 s.m.
V31= 4.90 x 4.650	= 22.755 s.m.
V32= 4.90 x 4.650	= 22.755 s.m.
V33= (7.135 - 16.10) x (2.68 + 3.65 + 1.65)	= 41.945 s.m.
V34= 3.87 x 2.550	= 9.869 s.m.
V35= 3.87 x 2.550	= 9.869 s.m.
V36= (17.73 - 16.10) x 6.800	= 11.084 s.m.
TOTAL SITE COVERAGE OF VERTICAL GREENING	= 461.336 s.m.

TOTAL SITE COVERAGE OF GREENERY

GREENERY ON G/F: G01	= 51.419 s.m.
GREENERY ON G/F: G02	= 44.028 s.m.
GREENERY ON G/F: G03	= 27.641 s.m.
GREENERY ON G/F: G04	= 95.015 s.m.
GREENERY ON G/F: G05	= 84.173 s.m.
GREENERY ON G/F: G06	= 78.547 s.m.
GREENERY ON G/F: G07	= 295.820 s.m.
GREENERY ON G/F: G08	= 139.886 s.m.
GREENERY ON G/F: G09	= 32.862 s.m.
GREENERY ON G/F: G10	= 78.853 s.m.
GREENERY ON G/F: G11	= 35.799 s.m.
GREENERY ON G/F: G12	= 74.019 s.m.
GREENERY ON G/F: G13	= 161.274 s.m.
GREENERY ON G/F: G14	= 213.965 s.m.
GREENERY ON G/F: G15	= 23.106 s.m.
GREENERY ON G/F: G16	= 23.106 s.m.
TOTAL	= 1458.533 s.m.
VERTICAL GREENING ON 1/F: V11 - V18	= 347.998 s.m.
GREENERY ON 1/F: G31	= 43.432 s.m.
GREENERY ON 1/F: G32	= 47.146 s.m.
GREENERY ON 1/F: G33	= 174.455 s.m.
GREENERY ON 1/F: G34	= 38.501 s.m.
GREENERY ON 1/F: G35	= 267.538 s.m.
GREENERY ON 1/F: G36	= 264.538 s.m.
GREENERY ON 1/F: G37	= 94.058 s.m.
GREENERY ON 1/F: G38	= 13.001 s.m.
GREENERY ON 1/F: G39	= 15.585 s.m.
GREENERY ON 1/F: G30	= 16.797 s.m.
TOTAL	= 1034.677 s.m.
VERTICAL GREENING ON R/F: V31-V36	= 117.390 s.m.
GREENERY ON R/F: G31	= 83.745 s.m.
GREENERY ON R/F: G32	= 157.508 s.m.
GREENERY ON R/F: G33	= 38.387 s.m.
GREENERY ON R/F: G34	= 131.195 s.m.
GREENERY ON R/F: G35	= 302.550 s.m.
GREENERY ON R/F: G36	= 15.532 s.m.
GREENERY ON R/F: G37	= 15.783 s.m.
GREENERY ON R/F: G38	= 29.276 s.m.
TOTAL	= 779.717 s.m.
TOTAL = 3272.921 s.m. > 3264.970 s.m. (REQ.)	

Rev. No.	Description	By
1	ISSUED FOR PERMIT	CHC
2	FOR PERMIT	CHC
3	FOR PERMIT	CHC
4	FOR PERMIT	CHC
5	FOR PERMIT	CHC
6	FOR PERMIT	CHC
7	FOR PERMIT	CHC
8	FOR PERMIT	CHC
9	FOR PERMIT	CHC
10	FOR PERMIT	CHC
11	FOR PERMIT	CHC
12	FOR PERMIT	CHC
13	FOR PERMIT	CHC
14	FOR PERMIT	CHC
15	FOR PERMIT	CHC
16	FOR PERMIT	CHC
17	FOR PERMIT	CHC
18	FOR PERMIT	CHC
19	FOR PERMIT	CHC
20	FOR PERMIT	CHC

Plan Approved
TONG Ping-Ing, Fiona
Senior Building Supervisor
for BUILDING AUTHORITY
30 AUG 2019

RECORD PLAN
AMENDMENT

THE WORKS SHOWN ON THESE PLAN ARE TYPE II WORKS
For B.D. SUBMISSION
Date: 01-08-2019

CHAN HO CHUNG
Registered Architect (HK)
Industrial Town (Architect)

PROPOSED COMMERCIAL CENTER
EXTENSION AT AREA 9a, DISCOVERY BAY,
LANTAU ISLAND, LOT 308 IN P. 100 D. 302 &
THE EXTENSION THEREOF

DATE	Drawing No.	Revision No.
01/15/2019	GR010	1
1/20/2019	NOV 2018	1
1/20/2019	Checked	Approved
1/20/2019	CM/ARW	APR/19