

B.D. REF.	BD 29072/14	
F.S.D. REF.	FP 8/20083	
<p>Note 1: The majority of the existing building structure will be retained. The part of the building existing and to be retained is set back at its rear within the setback provisions.</p> <p>Note 2: All work shall comply with the Building Ordinance and all applicable provisions of the Ordinance.</p>		
Rev. No.	Date	Description
A	13/10/2014	REVISED
B	10/11/2014	REVISED
C	20/01/2015	GENERAL REVISION
D	10/02/2015	GENERAL REVISION
E	10/12/2015	GENERAL REVISION
F	20/03/2016	GENERAL REVISION
G	23/06/2017	GENERAL REVISION
H	09/08/2017	GENERAL REVISION
I	27/10/2017	GENERAL REVISION
J	29/03/2018	GENERAL REVISION

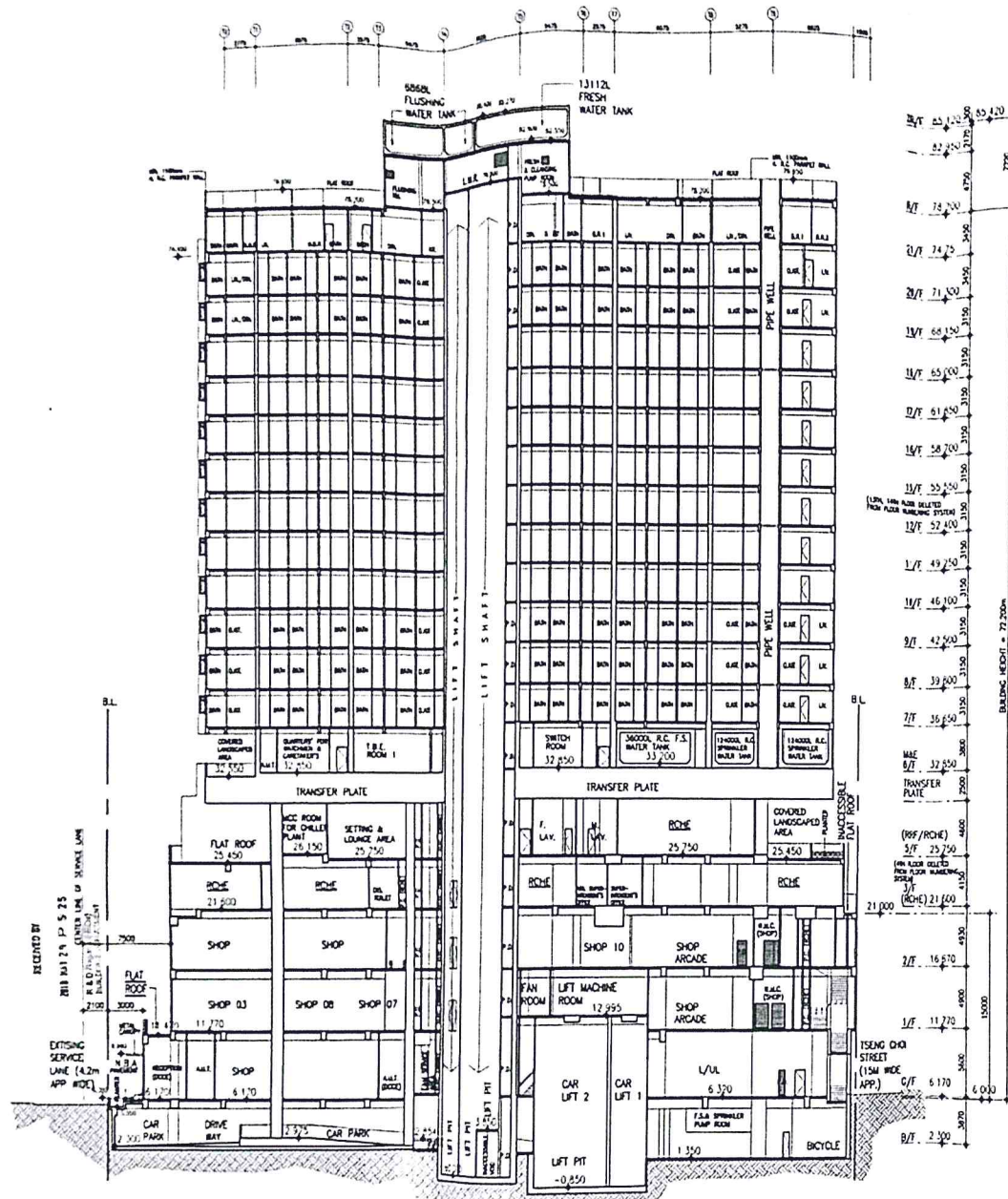

SECTION A - A

NOTE  
10/F, 11/F FLOOR DELETED FROM FLOOR NUMBERING SYSTEM

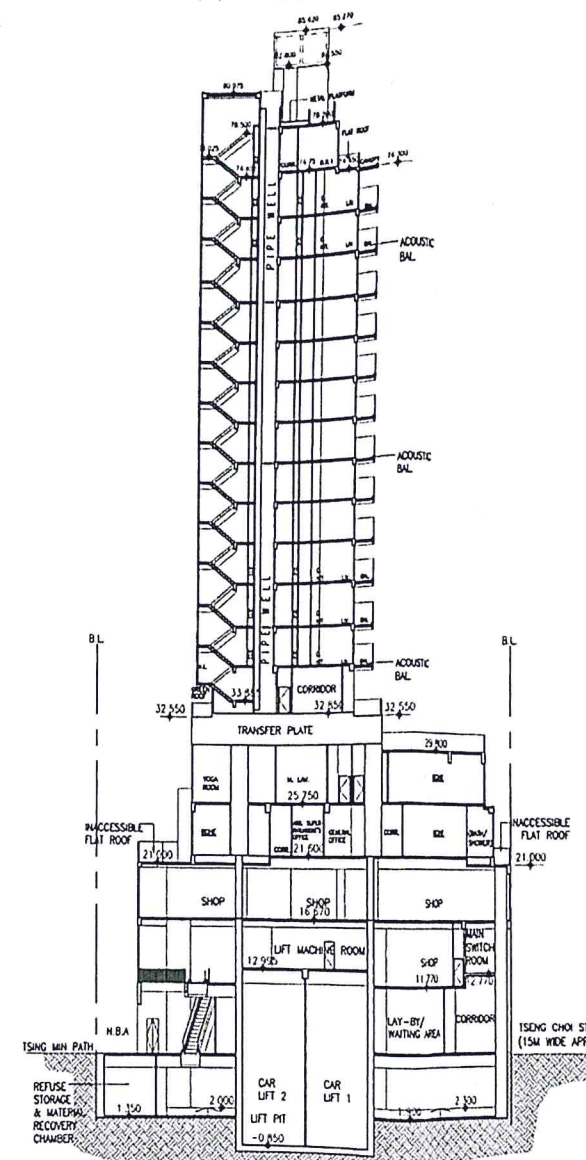

SECTION B - B

Note: This plan has been prepared on a computerized system using the AutoCAD software. The scale of the architectural drawings is as indicated. The scale of the photographs and other documents referred to in the drawings shall be as indicated. The scale of the drawings shall be as indicated. The scale of the drawings shall be as indicated.

Plan Approved  
NG Lai-shan  
Senior Building Surveyor  
for BUILDING AUTHORITY  
28 JUN 2018

CHONG Yu-Sing Amos  
Architectural Engineer (Surveyor)  
THE PLAN IS ESSENTIAL TO THE PLAN AS  
APPROVED BY THE DA ON 24 JULY 2018

RECORD PLAN

PLEASE NOTE THAT THE WORKS SHOWN ON THESE PLANS ARE TYPE B WORKS (BUILDING) IN RESPECT OF WHICH THE BUILDING AUTHORITY'S CONSENT IS REQUIRED FOR

Architectural Consultant	Job Title	Scale	Date Drawn
 惠施設計顧問有限公司 C Arch Design Consultant Limited	PROPOSED COMPOSITE BUILDING ON LOT 1/MTL 4/99, TSEUNG CHOI STREET, AREA 4 TUEN MUN, NEW TERRITORIES	1:100	15 SEP 2014
Drawn By	Checked By		
P.T.	A.C.		
Drawing No	Rev.	Job No.	
GP-13	J	1426	