

LEGEND :
 ● IRRIGATION POINT

FOR G/F :
 UNCOVERED LANDSCAPE

| | | | |
|-----|---|---------|------|
| G01 | = | 3.769 | s.m. |
| G02 | = | 21.955 | s.m. |
| G03 | = | 0.530 | s.m. |
| G04 | = | 0.487 | s.m. |
| G05 | = | 29.053 | s.m. |
| G06 | = | 16.694 | s.m. |
| G07 | = | 3.124 | s.m. |
| G08 | = | 33.767 | s.m. |
| G09 | = | 6.512 | s.m. |
| G10 | = | 11.525 | s.m. |
| G11 | = | 6.468 | s.m. |
| G12 | = | 6.833 | s.m. |
| G13 | = | 20.056 | s.m. |
| G14 | = | 6.240 | s.m. |
| G15 | = | 3.921 | s.m. |
| G16 | = | 3.543 | s.m. |
| G17 | = | 55.565 | s.m. |
| G18 | = | 28.473 | s.m. |
| G19 | = | 13.605 | s.m. |
| G20 | = | 4.378 | s.m. |
| G21 | = | 7.551 | s.m. |
| G22 | = | 8.237 | s.m. |
| G23 | = | 105.136 | s.m. |
| G24 | = | 45.245 | s.m. |
| G25 | = | 39.660 | s.m. |
| G26 | = | 85.860 | s.m. |
| G27 | = | 1.963 | s.m. |
| G28 | = | 3.204 | s.m. |
| G29 | = | 11.342 | s.m. |
| G30 | = | 4.809 | s.m. |
| G31 | = | 1.889 | s.m. |
| G32 | = | 55.144 | s.m. |
| G33 | = | 140.818 | s.m. |
| G34 | = | 28.640 | s.m. |
| G35 | = | 24.942 | s.m. |
| G36 | = | 8.435 | s.m. |
| G37 | = | 15.937 | s.m. |
| G38 | = | 4.414 | s.m. |
| G39 | = | 4.686 | s.m. |
| G40 | = | 126.652 | s.m. |
| G41 | = | 6.598 | s.m. |
| G42 | = | 9.534 | s.m. |
| G43 | = | 50.940 | s.m. |
| G44 | = | 14.962 | s.m. |
| G45 | = | 7.875 | s.m. |
| G46 | = | 1.079 | s.m. |
| G47 | = | 0.987 | s.m. |
| G48 | = | 1.323 | s.m. |
| G49 | = | 3.564 | s.m. |

COVERED LANDSCAPE AND WATER FEATURE

| | | | | | |
|--------------|---|--------|-------------|--------|------|
| CG01 COVERED | = | 20.327 | s.m. x50% = | 10.164 | s.m. |
| CG02 COVERED | = | 0.535 | s.m. x50% = | 0.268 | s.m. |
| CG03 COVERED | = | 3.995 | s.m. x50% = | 1.998 | s.m. |
| CG04 COVERED | = | 0.859 | s.m. x50% = | 0.430 | s.m. |
| CG05 COVERED | = | 9.847 | s.m. x50% = | 4.924 | s.m. |
| CG06 COVERED | = | 0.743 | s.m. x50% = | 0.372 | s.m. |
| CG07 COVERED | = | 1.143 | s.m. x50% = | 0.572 | s.m. |
| CG08 COVERED | = | 0.493 | s.m. x50% = | 0.247 | s.m. |
| CG09 COVERED | = | 7.836 | s.m. x50% = | 3.918 | s.m. |
| CG10 COVERED | = | 1.291 | s.m. x50% = | 0.646 | s.m. |
| CG11 COVERED | = | 2.148 | s.m. x50% = | 1.074 | s.m. |
| CG12 COVERED | = | 10.788 | s.m. x50% = | 5.394 | s.m. |
| CG13 COVERED | = | 1.940 | s.m. x50% = | 0.970 | s.m. |
| CG14 COVERED | = | 1.898 | s.m. x50% = | 0.949 | s.m. |
| CG15 COVERED | = | 5.432 | s.m. x50% = | 2.716 | s.m. |
| CG16 COVERED | = | 2.411 | s.m. x50% = | 1.206 | s.m. |
| CG17 COVERED | = | 3.856 | s.m. x50% = | 1.928 | s.m. |

| | | | | | |
|-----------|---|--------|-------------|--------|------|
| W01 WATER | = | 24.576 | s.m. x50% = | 12.288 | s.m. |
| W02 WATER | = | 23.818 | s.m. x50% = | 11.909 | s.m. |
| W03 WATER | = | 14.641 | s.m. x50% = | 7.321 | s.m. |
| W04 WATER | = | 12.507 | s.m. x50% = | 6.254 | s.m. |
| W05 WATER | = | 5.292 | s.m. x50% = | 2.646 | s.m. |
| W06 WATER | = | 10.291 | s.m. x50% = | 5.146 | s.m. |

SUB-TOTAL = 82.768 s.m.

VERTICAL GREEN

| | | | | | |
|------|---|--------|------------------|--------|------|
| VG1a | = | 25.400 | m. x 0.6m HT. = | 15.240 | s.m. |
| VG1b | = | 33.175 | m. x 0.8m HT. = | 26.540 | s.m. |
| VG1c | = | 3.350 | m. x 0.6m HT. = | 2.010 | s.m. |
| VG2 | = | 15.755 | m. x 0.8m HT. = | 12.604 | s.m. |
| VG3 | = | 13.590 | m. x 0.8m HT. = | 10.872 | s.m. |
| VG4 | = | 17.595 | m. x 2.25m HT. = | 39.589 | s.m. |
| VG5 | = | 39.961 | m. x 0.8m HT. = | 29.569 | s.m. |
| VG6a | = | 12.290 | m. x 0.7m HT. = | 8.603 | s.m. |
| VG6b | = | 6.350 | m. x 0.6m HT. = | 3.810 | s.m. |
| VG6c | = | 10.350 | m. x 0.7m HT. = | 7.245 | s.m. |
| VG6d | = | 17.621 | m. x 0.8m HT. = | 14.097 | s.m. |
| VG6e | = | 19.897 | m. x 0.55m HT. = | 10.943 | s.m. |
| VG6f | = | 3.932 | m. x 0.8m HT. = | 3.146 | s.m. |
| VG7a | = | 10.065 | m. x 0.6m HT. = | 6.039 | s.m. |
| VG7b | = | 17.100 | m. x 0.7m HT. = | 11.970 | s.m. |
| VG7c | = | 8.200 | m. x 0.8m HT. = | 6.560 | s.m. |
| VG8 | = | 39.622 | m. x 0.8m HT. = | 31.698 | s.m. |
| VG9 | = | 4.245 | m. x 1.6m HT. = | 6.792 | s.m. |
| VG10 | = | 5.670 | m. x 0.8m HT. = | 4.536 | s.m. |
| VG11 | = | 6.317 | m. x 1.2m HT. = | 7.580 | s.m. |
| VG12 | = | 3.416 | m. x 0.8m HT. = | 2.732 | s.m. |

SUB-TOTAL = 262.175 s.m.

GREENERY CALCULATION AT GROUND FLOOR = UNCOVERED LANDSCAPE + COVERED LANDSCAPE & WATER FEATURE + VERTICAL GREEN AT G/F
 = 1097.924 s.m. + 82.768 s.m. + 262.175 s.m.
 = 1442.867 s.m.

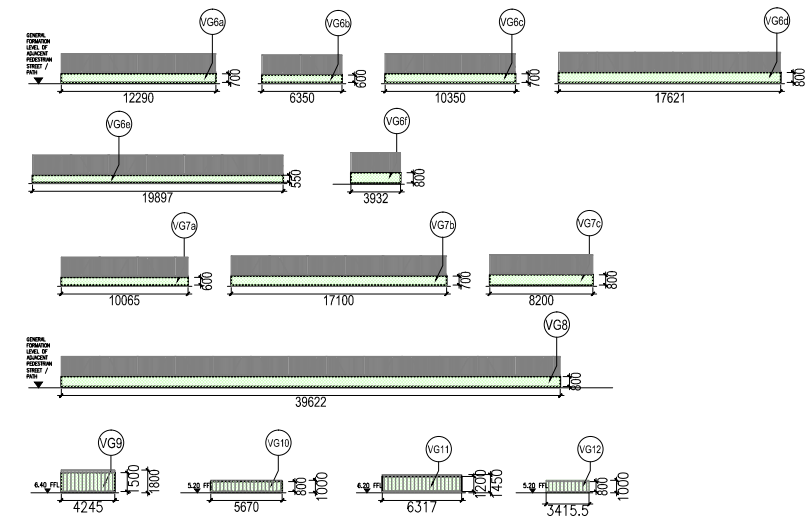
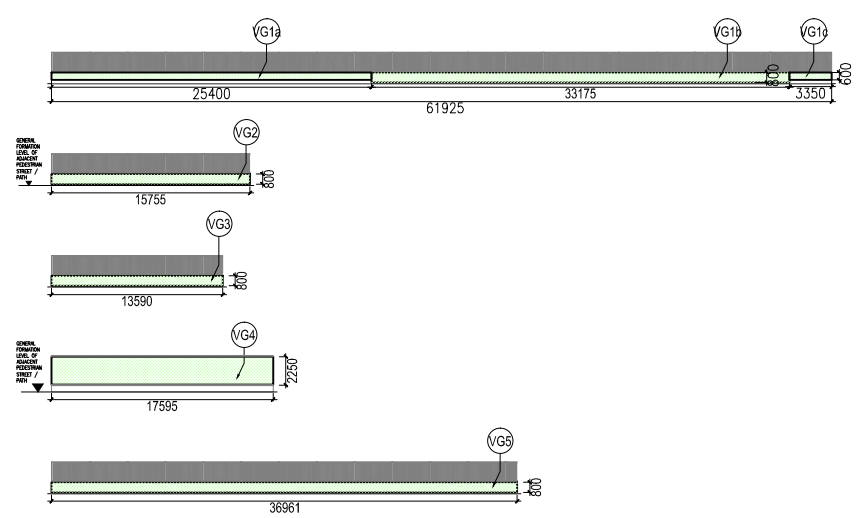

THE WORKS SHOWN ON THESE PLANS ARE TYPE II WORKS IN RESPECTS OF WHICH CONSENT IS APPLIED FOR THE PURPOSE OF FAST TRACK CONSENT APPLICATION UNDER REGULATION 33 OF THE BUILDING (ADMINISTRATION)

AMENDMENT

This drawing and the contents herein are the copyright of IWK & Partners (HK) Ltd.
 All rights reserved. No part of this drawing may be reproduced without the prior written consent of IWK & Partners (HK) Ltd.
 Check and verify all dimensions on site.
 Check the drawing in conjunction with the specifications and all other related drawings.
 Verify the finished workability of any dimensioned formwork.
 Date:

Top Genius Holdings Ltd.

Project
 PROPOSED RESIDENTIAL DEVELOPMENT AT NKIL NO. 6564 KAI TAK AREA 1L, SITE 1, KAI TAK, KOWLOON
 Drawing Title
 SUSTAINABLE BUILDING DESIGN SCHEDULE OF GREENERY AREA CALCULATION

| | | |
|---------|-------------|--------------|
| Job No. | Drawing No. | Revision No. |
| 01421 | SK-01 | - |
| Scale | Date | CAD Ref. |
| 1:600 | NOV. 2018 | - |
| Drawn | Checked | Approved |
| RGKCC | EDL/CW | PN |

IWK & PARTNERS
 architects

1/F, North Tower, 1088-1100A Century Square, 100, Yue Hing Street, Kowloon, H.K.
 Tel: 852-2511 1622 Fax: 852-2517 8988 E: iwk@iwk.com.hk
 香港德輔道中1088-1100A世紀廣場100號北座11樓
 大陸天津路海濱廣場金鑽中心北座15樓

1. GREENERY AREA DIAGRAM - GROUND FLOOR (PRIMARY ZONE)

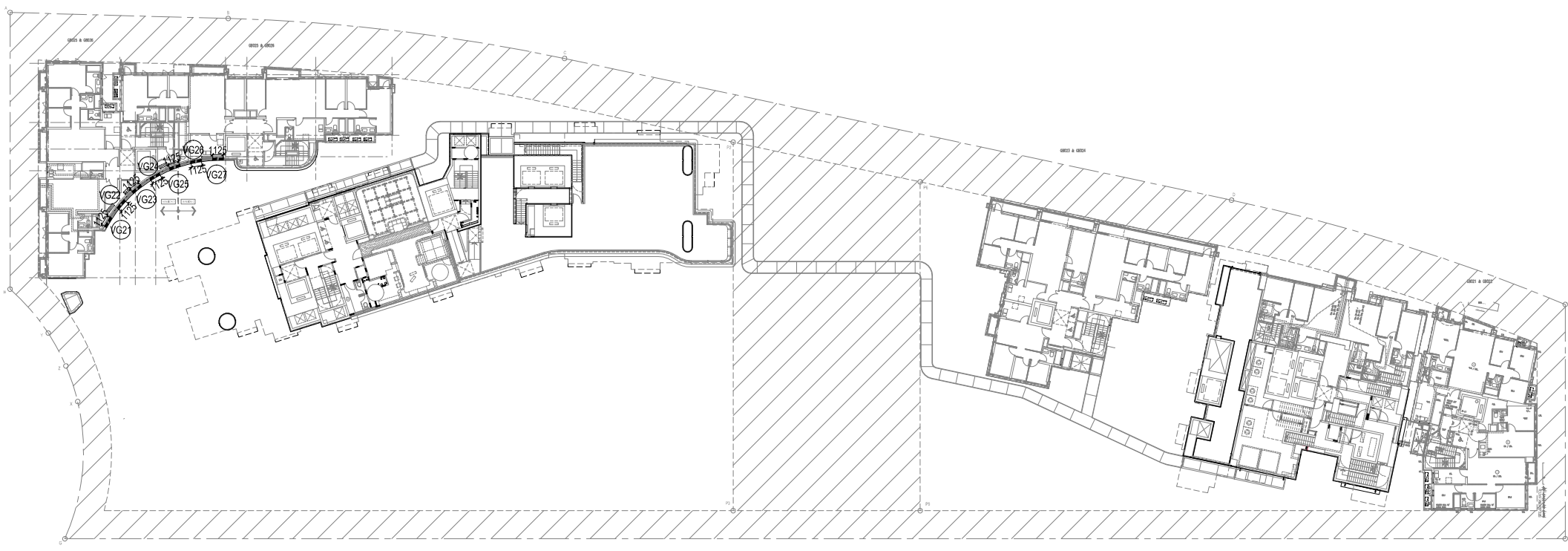

FIRST FLOOR GREENERY AREA DIAGRAM

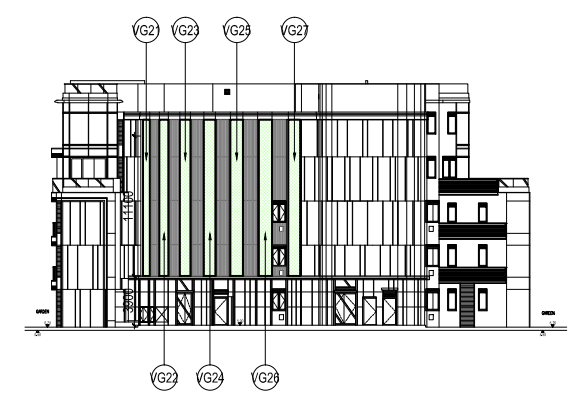

SITE COVERAGE OF GREENERY CALCULATION AT FIRST FLOOR

VERTICAL GREEN

| | | | | |
|------|---|--------------------------|---|-------------|
| VG21 | = | 1.125 s.m. x 11.100m HT. | = | 12,488 s.m. |
| VG22 | = | 1.125 s.m. x 11.100m HT. | = | 12,488 s.m. |
| VG23 | = | 1.125 s.m. x 11.100m HT. | = | 12,488 s.m. |
| VG24 | = | 1.125 s.m. x 11.100m HT. | = | 12,488 s.m. |
| VG25 | = | 1.125 s.m. x 11.100m HT. | = | 12,488 s.m. |
| VG26 | = | 1.125 s.m. x 11.100m HT. | = | 12,488 s.m. |
| VG27 | = | 1.125 s.m. x 11.100m HT. | = | 12,488 s.m. |

| | | |
|------------------|----------|--------------------|
| SUB-TOTAL | = | 87,416 s.m. |
|------------------|----------|--------------------|

SITE COVERAGE OF GREENERY CALCULATION AT FIRST FLOOR = **87,416 s.m.**

THE WORKS SHOWN ON THESE PLANS
 ARE TYPE II WORKS IN RESPECTS
 OF WHICH CONSENT IS APPLIED FOR THE
 PURPOSE OF FAST TRACK CONSENT
 APPLICATION UNDER REGULATION 33 OF
 THE BUILDING (ADMINISTRATION)

AMENDMENT

• This drawing and the contents herein are the copyright of IWK & Partners (HK) Ltd.
 • All rights are reserved. No part of this drawing may be reproduced without the prior written consent of a Director of IWK & Partners (HK) Ltd.
 • Do not scale measurements directly from this drawing.
 • Check and verify all dimensions on site.
 • Refer this drawing in conjunction with the specifications and all other related drawings.
 • Notify the Architect immediately of any discrepancy found hereon.
 • Date:

Top Genius Holdings Ltd.

Project
 PROPOSED RESIDENTIAL
 DEVELOPMENT AT NKIL NO. 6564
 KAI TAK AREA 1L, SITE 1, KAI TAK,
 KOWLOON
 Drawing Title
 SUSTAINABLE BUILDING DESIGN
 SCHEDULE OF GREENERY AREA
 CALCULATION

| | | |
|---------|-------------|--------------|
| Job No. | Drawing No. | Revision No. |
| 01421 | SK-02 | - |
| Scale | Date | CAD Ref. |
| 1 : 600 | NOV. 2018 | - |
| Drawn | Checked | Approved |
| RGKCC | EDL/CW | PN |

2. GREENERY AREA DIAGRAM - FIRST FLOOR (PRIMARY ZONE)

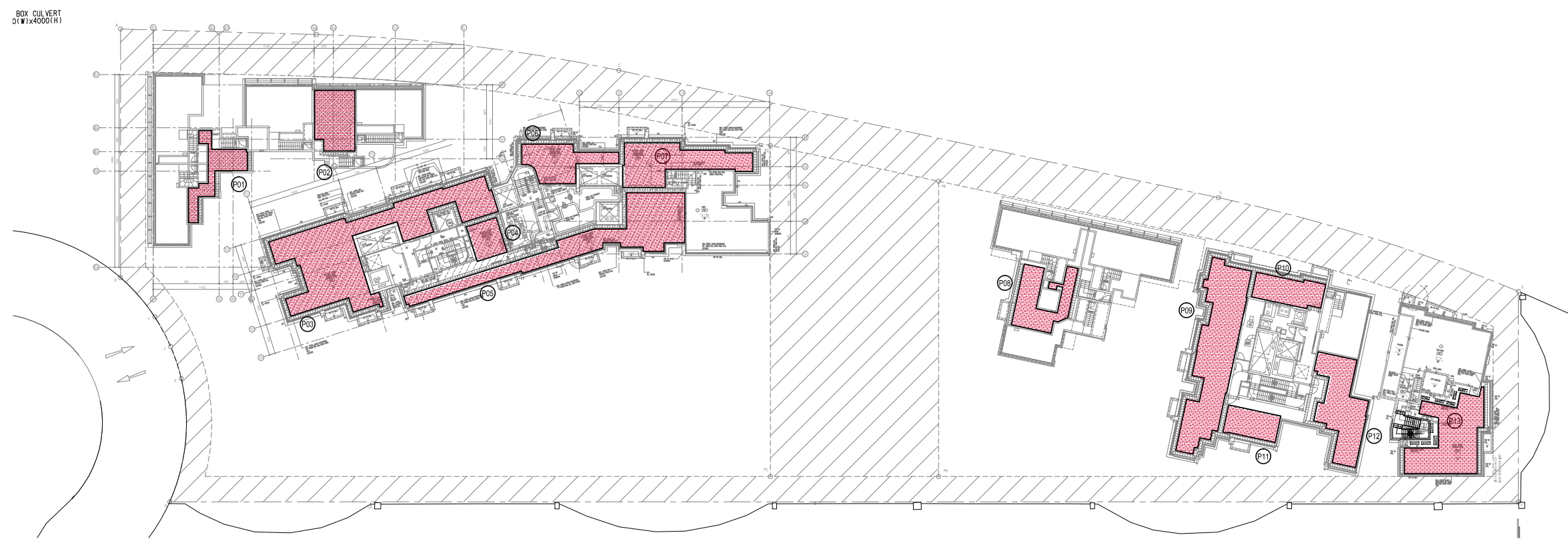

**SITE COVERAGE OF GREENERY
CALCULATION AT ROOF FLOOR**

FOR OTHER ZONE :

| | | |
|-----|---|--------------|
| P01 | = | 23.379 s.m. |
| P02 | = | 33.140 s.m. |
| P03 | = | 137.933 s.m. |
| P04 | = | 16.108 s.m. |
| P05 | = | 90.491 s.m. |
| P06 | = | 32.944 s.m. |
| P07 | = | 50.547 s.m. |
| P08 | = | 33.733 s.m. |
| P09 | = | 92.923 s.m. |
| P10 | = | 25.012 s.m. |
| P11 | = | 20.344 s.m. |
| P12 | = | 51.516 s.m. |
| P13 | = | 59.101 s.m. |

TOTAL = 667.171 s.m.

THE WORKS SHOWN ON THESE PLANS
 ARE TYPE II WORKS IN RESPECTS
 OF WHICH CONSENT IS APPLIED FOR THE
 PURPOSE OF FAST TRACK CONSENT
 APPLICATION UNDER REGULATION 33 OF
 THE BUILDING (ADMINISTRATION)

AMENDMENT

*This drawing and the contents herein are the copyright of
 IWK & Partners (HK) Ltd.
 *All rights are reserved for design copyright owner. Any reproduction
 without the prior written consent of IWK & Partners (HK) Ltd.
 *Do not scale measurements directly from this drawing.
 *Check and verify all dimensions on site.
 *Place this drawing in conjunction with the specifications and other related
 drawings.
 *Identify the Project/contract/and any discrepancy found here.
 *Date:

Top Genius Holdings Ltd.

Project
 PROPOSED RESIDENTIAL
 DEVELOPMENT AT NKIL NO. 6564
 KAI TAK AREA 1L, SITE 1, KAI TAK,
 KOWLOON
 Drawing Title
 SUSTAINABLE BUILDING DESIGN
 SCHEDULE OF GREENERY AREA
 CALCULATION

| | | |
|---------|-------------|--------------|
| Job No. | Drawing No. | Revision No. |
| 01421 | SK-03 | - |
| Scale | Date | CAD Ref. |
| 1 : 600 | NOV. 2018 | - |
| Drawn | Checked | Approved |
| RGKCC | EDLCW | PN |

3. GREENERY AREA DIAGRAM - ROOF ZONE

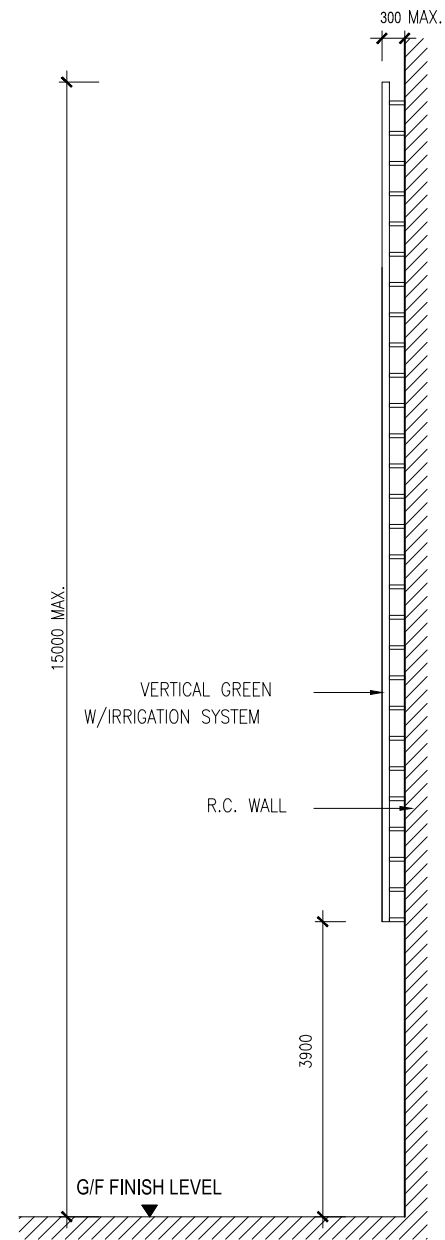

TYPICAL SECTION OF VERTICAL GREEN (VG21-27)
 SCALE 1:100

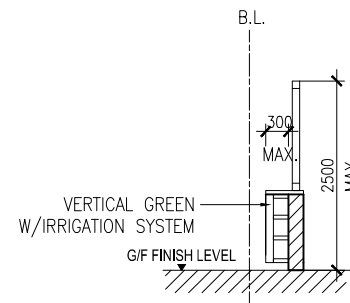

TYPICAL SECTION OF VERTICAL GREEN (VG1a-VG8)
 SCALE 1:50

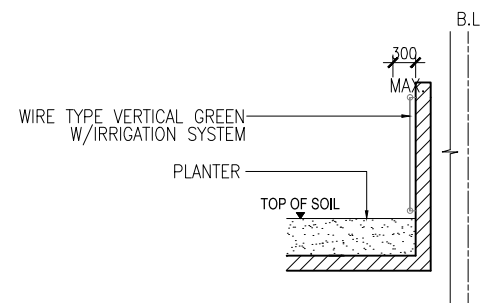

TYPICAL SECTION OF VERTICAL GREEN (VG9-VG12)
 SCALE 1:50

THE WORKS SHOWN ON THESE PLANS ARE TYPE II WORKS IN RESPECTS OF WHICH CONSENT IS APPLIED FOR THE PURPOSE OF FAST TRACK CONSENT APPLICATION UNDER REGULATION 33 OF THE BUILDING (ADMINISTRATION)

AMENDMENT

The drawings and the contents herein are the copyright of IWK & Partners (HK) Ltd.
 All rights are reserved. No part of this drawing may be reproduced without the prior written consent of IWK & Partners (HK) Ltd.
 Do not scale measurements directly from the drawings.
 Check and verify all dimensions on site.
 Refer this drawing in conjunction with the specifications and all other related drawings.
 Notify the Architect immediately of any discrepancy found hereon.
 Date:

Top Genius Holdings Ltd.

Project:
 PROPOSED RESIDENTIAL DEVELOPMENT AT NKIL NO. 6564 KAI TAK AREA 1L, SITE 1, KAI TAK, KOWLOON
 Drawing Title:
 SUSTAINABLE BUILDING DESIGN SCHEDULE OF GREENERY AREA CALCULATION

| Job No. | Drawing No. | Revision No. |
|---------|-------------|--------------|
| 01421 | SK-04 | - |
| Scale | Date | CAD Ref. |
| 1 : 600 | NOV. 2018 | - |
| Drawn | Checked | Approved |
| RGKCC | EDL/CW | PN |

UNDER APP-152

GREENERY AREA CALCULATION

(SHALL BE COMPLIED WITH APP-152)

| | | | | |
|------------------------------------------|---|-----------|-----------------|------------|
| SITE AREA | = | 7318 s.m. | < | 20000 s.m. |
| REQUIRED GREENERY AREA AT PRIMARY ZONE | = | 10% | (UNDER APP-152) | |
| REQUIRED TOTAL SITE COVERAGE OF GREENERY | = | 20% | (UNDER APP-152) | |

COVERAGE OF GREENERY ON PRIMARY ZONE:

(SHALL BE COMPLIED WITH APP-152)

MAX. ALLOWABLE TOTAL COVERED LANDSCAPE, WATER FEATURE & VERTICAL GREEN OF GREENERY (CONTRIBUTING NOT MORE THAN 30% OF THE TOTAL REQUIRED GREENERY AREAS)

$$= \text{SITE AREA} \times 20\% \times 30\%$$

$$= 7318 \times 0.2 \times 0.3$$

$$= \underline{439.080 \text{ s.m.}}$$

| | | | |
|-------------------------------------|---|--------------|-----------------------------------------------------------------------|
| COVERED LANDSCAPE AND WATER FEATURE | = | 82.768 s.m. | } 432.359 s.m. < 439.080 s.m. 30% OF THE TOTAL REQUIRED GREENERY AREA |
| VERTICAL GREEN AT G/F | = | 262.175 s.m. | |
| VERTICAL GREEN AT 1/F | = | 87.416 s.m. | |

$$\text{ACTUAL SITE COVERAGE OF GREENERY ON PRIMARY ZONE} = \frac{\text{GREENERY AREA ON G/F \& 1/F}}{\text{SITE AREA}} \times 100\%$$

$$= \frac{1442.867 + 87.416}{7318} \times 100\%$$

$$= 20.911\% > 10\% \text{ (REQUIRED COVERAGE ON PRIMARY ZONE)}$$

SITE COVERAGE OF GREENERY :

(SHALL BE COMPLIED WITH APP-152)

$$\text{ACTUAL SITE COVERAGE OF GREENERY} = \frac{\text{GREENERY AREA ON G/F, 1/F \& R/F}}{\text{SITE AREA}} \times 100\%$$

$$= \frac{1442.867 + 87.416 + 667.171}{7318} \times 100\%$$

$$= \frac{2197.454}{7318} \times 100\%$$

$$= 30.028\% > 20\% \text{ (REQUIRED TOTAL SITE COVERAGE OF GREENERY)}$$

UNDER LEASE CONDITION

GREENERY AREA CALCULATION

| | | | | |
|----------------------------------------------------------------------|---|-----------------------------------|-------------------------|------------|
| SITE AREA | = | 7318 s.m. | < | 20000 s.m. |
| REQUIRED TOTAL SITE COVERAGE OF GREENERY | = | 30% | (UNDER LEASE CONDITION) | |
| REQUIRED GREENERY AREA SHALL BE VISIBLE TO PEDESTRIANS OR ACCESSIBLE | = | 66% OF TOTAL COVERAGE OF GREENERY | (UNDER LEASE CONDITION) | |
| REQUIRED GREENERY ON ROOF AREA | = | 20% OF ROOF AREA | (UNDER LEASE CONDITION) | |

SITE COVERAGE OF GREENERY :

$$\text{ACTUAL SITE COVERAGE OF GREENERY} = \frac{\text{GREENERY AREA ON G/F, 1/F \& R/F}}{\text{SITE AREA}} \times 100\%$$

$$= \frac{1442.867 + 87.416 + 667.171}{7318} \times 100\%$$

$$= \frac{2197.454}{7318} \times 100\%$$

$$= 30.028\% > 30\% \text{ (REQUIRED TOTAL SITE COVERAGE OF GREENERY)}$$

COVERAGE OF GREENERY SHALL BE VISIBLE TO PEDESTRIANS OR ACCESSIBLE :

$$\text{ACTUAL SITE COVERAGE OF GREENERY} = \frac{\text{GREENERY AREA ON G/F \& 1/F}}{\text{TOTAL SITE COVERAGE OF GREENERY}} \times 100\%$$

$$= \frac{1442.867 + 87.416}{2198.026} \times 100\%$$

$$= 69.639\% > 66\% \text{ (REQUIRED COVERAGE SHALL BE VISIBLE TO PEDESTRIANS OR ACCESSIBLE)}$$

COVERAGE OF GREENERY ON ROOF AREA:

TOTAL ROOF FLOOR AREA = 2352.908 s.m. (CAL. REFER TO DWG. NO. GB056)

$$\text{ACTUAL SITE COVERAGE OF GREENERY ON ROOF} = \frac{\text{GREENERY AREA ON ROOF}}{\text{TOTAL ROOF FLOOR AREA}} \times 100\%$$

$$= \frac{667.171}{2352.908} \times 100\%$$

$$= 28.355\% > 20\% \text{ (REQUIRED COVERAGE ON ROOF AREA)}$$

B.D. Ref.
BD 2 / 4018 / 17
F.S.D. Ref.
FP 8 / 31035

| Rev. | Date | Amendment | Purpose |
|------|---------|-------------|---------|
| 1 | 12/2021 | FIRST ISSUE | - |

THE WORKS SHOWN ON THESE PLANS ARE TYPE II WORKS IN RESPECTS OF WHICH CONSENT IS APPLIED FOR THE PURPOSE OF FAST TRACK CONSENT APPLICATION UNDER REGULATION 33 OF THE BUILDING (ADMINISTRATION)

AMENDMENT

This drawing and the contents herein are the copyright of IWK & Partners (HK) Ltd.
Any part of this drawing that is copied, reproduced, stored, transmitted, or used without the prior written consent of IWK & Partners (HK) Ltd. shall be deemed to be in breach of the copyright.
Check and verify all dimensions on site.
Check the drawing in conjunction with the specifications and all other related drawings.
Verify the finished condition of any discrepancy found herein.
Date:

Top Genius Holdings Ltd.

Project
PROPOSED RESIDENTIAL DEVELOPMENT AT NKIL NO. 6564 KAI TAK AREA 1L, SITE 1, KAI TAK, KOWLOON
Drawing Title
SUSTAINABLE BUILDING DESIGN SCHEDULE OF GREENERY AREA CALCULATION

| Job No. | Drawing No. | Revision No. |
|---------|-------------|--------------|
| 01421 | SK-05 | - |
| Scale | Date | CAD Ref. |
| 1 : 600 | NOV. 2018 | - |
| Drawn | Checked | Approved |
| RGKCC | EDLCW | PN |

IWK&partners
architects

1/F, 10/F, 11/F, 12/F, 13/F, 14/F, 15/F, 16/F, 17/F, 18/F, 19/F, 20/F, 21/F, 22/F, 23/F, 24/F, 25/F, 26/F, 27/F, 28/F, 29/F, 30/F, 31/F, 32/F, 33/F, 34/F, 35/F, 36/F, 37/F, 38/F, 39/F, 40/F, 41/F, 42/F, 43/F, 44/F, 45/F, 46/F, 47/F, 48/F, 49/F, 50/F, 51/F, 52/F, 53/F, 54/F, 55/F, 56/F, 57/F, 58/F, 59/F, 60/F, 61/F, 62/F, 63/F, 64/F, 65/F, 66/F, 67/F, 68/F, 69/F, 70/F, 71/F, 72/F, 73/F, 74/F, 75/F, 76/F, 77/F, 78/F, 79/F, 80/F, 81/F, 82/F, 83/F, 84/F, 85/F, 86/F, 87/F, 88/F, 89/F, 90/F, 91/F, 92/F, 93/F, 94/F, 95/F, 96/F, 97/F, 98/F, 99/F, 100/F