

LEGENDS :

- GREENERY FOR PEDESTRIAN ZONE
- SITE COVERAGE OF GREENERY
- VERTICAL GREENING

VERTICAL GREENING ON 2/F

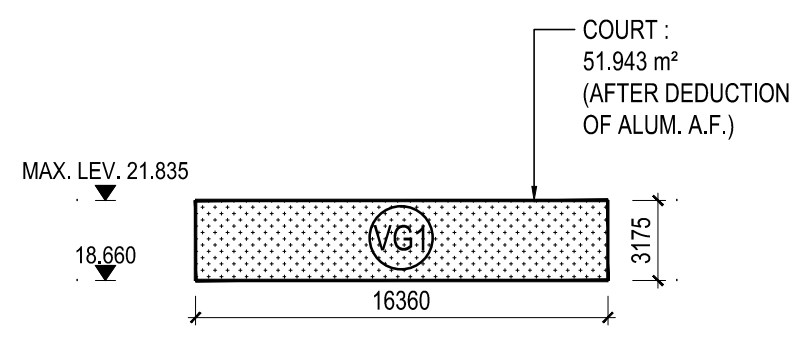

(WIRED TYPE - WITH VERTICAL FRAME FOR CLIMBING PLANTS)

GREENERY AREA CALCULATION

(SHALL BE COMPLIED WITH APP-152)

SITE AREA = 1087 s.m. < 20000 s.m.
 REQUIRED COVERAGE ON PEDESTRIAN ZONE = 10% (UNDER APP-152)
 REQUIRED TOTAL SITE COVERAGE OF GREENERY = 20% (UNDER APP-152)

VERTICAL GREEN CALCULATION FOR PEDESTRIAN ZONE:

MAX. SITE COVERAGE OF VERTICAL GREENING
 = 1087.000 s.m. x 20 % x 30 %
 = **65.22 s.m.**

VG1 = 51.943 s.m. — VERTICAL GREENING ON 2/F

TOTAL SITE COVERAGE OF VERTICAL GREEN = 51.943 s.m. < 65.22 s.m. (MAX.)

TOTAL SITE COVERAGE OF GREENERY FOR PEDESTRIAN ZONE :

(AT G/F) G0.1 = 2.331 s.m.	
(AT 2/F) G2.1 = 19.566 s.m.	
(AT 3/F) G3.21 = 49.499 s.m.	
(AT 3/F) G3.22 = 2.341 s.m.	
(AT 2/F) VG1 = 51.943 s.m.	
TOTAL = 125.680 s.m.	

ACTUAL SITE COVERAGE OF GREENERY FOR PEDESTRIAN ZONE = $\frac{\text{GREENERY AREA ON PEDESTRIAN ZONE}}{\text{SITE AREA}} \times 100\%$

= $\frac{125.680}{1087} \times 100\%$

= **11.56 %** > 10 % (REQUIRED COVERAGE ON PEDESTRIAN ZONE)

TOTAL SITE COVERAGE OF GREENERY :

TOTAL GREENERY ON PEDESTRIAN ZONE = 125.680 s.m.

G3.1 = 7.375 s.m.	} GREENERY ON 3/F = 103.460 s.m.
G3.2 = 1.187 s.m.	
G3.3 = 17.342 s.m.	
G3.4 = 7.650 s.m.	
G3.5 = 3.525 s.m.	
G3.6 = 22.067 s.m.	
G3.7 = 2.387 s.m.	
G3.8 = 2.250 s.m.	
G3.9 = 9.434 s.m.	
G3.10 = 3.875 s.m.	
G3.11 = 9.437 s.m.	
G3.12 = 8.061 s.m.	
G3.13 = 0.889 s.m.	
G3.14 = 2.187 s.m.	
G3.15 = 5.794 s.m.	
TOTAL = 229.140 s.m.	

ACTUAL TOTAL SITE COVERAGE OF GREENERY = $\frac{\text{TOTAL SITE COVERAGE OF GREENERY}}{\text{SITE AREA}} \times 100\%$

= $\frac{229.140}{1087} \times 100\%$

= **21.08 %** > 20 % (REQUIRED TOTAL SITE COVERAGE OF GREENERY)

REMARKS:

ALL GREENERY AREA CALCULATION TO BE REFERRED TO RECORD PLAN DATED 1 NOVEMBER 2018, DWG NO.GB062(F)

- This drawing and the contents herein are the copyright of LWK & Partners (HK) Ltd.
- No part of the drawing and the design contained herein may be reproduced without the prior written consent of a director of LWK & Partners (HK) Ltd.
- Do not take measurements directly from this drawing.
- Check and verify all dimensions on site.
- Read this drawing in conjunction with the specifications and all other related drawings.
- Notify the Architect immediately of any discrepancy found herein.

Client
URBAN RENEWAL AUTHORITY

Project
PROPOSED COMPOSITE DEVELOPMENT AT 38 PAK TAI STREET, MA TAU WAI, KOWLOON, K.I.L.N. 11245

Drawing Title
SCHEDULE OF GREENARY AREA CALCULATION



Job No.	Drawing No.	Revision No.
01201	SK01	-
Scale	Date	CAD Ref.
1:300 (A3)	MAY 2019	
Drawn	Checked	Approved
RI	AC	PN

lwk&partners
 a r c h i t e c t s

15/F, North Tower, World Finance Centre, Harbour City, Tsim Sha Tsui, Kowloon.
 T : 852-2574 1633 F : 852-2572 4908 E : lwk@lwkp.com
 梁黃顯建築師(香港)事務所有限公司
 九龍尖沙咀海港城環球金融中心北座15樓

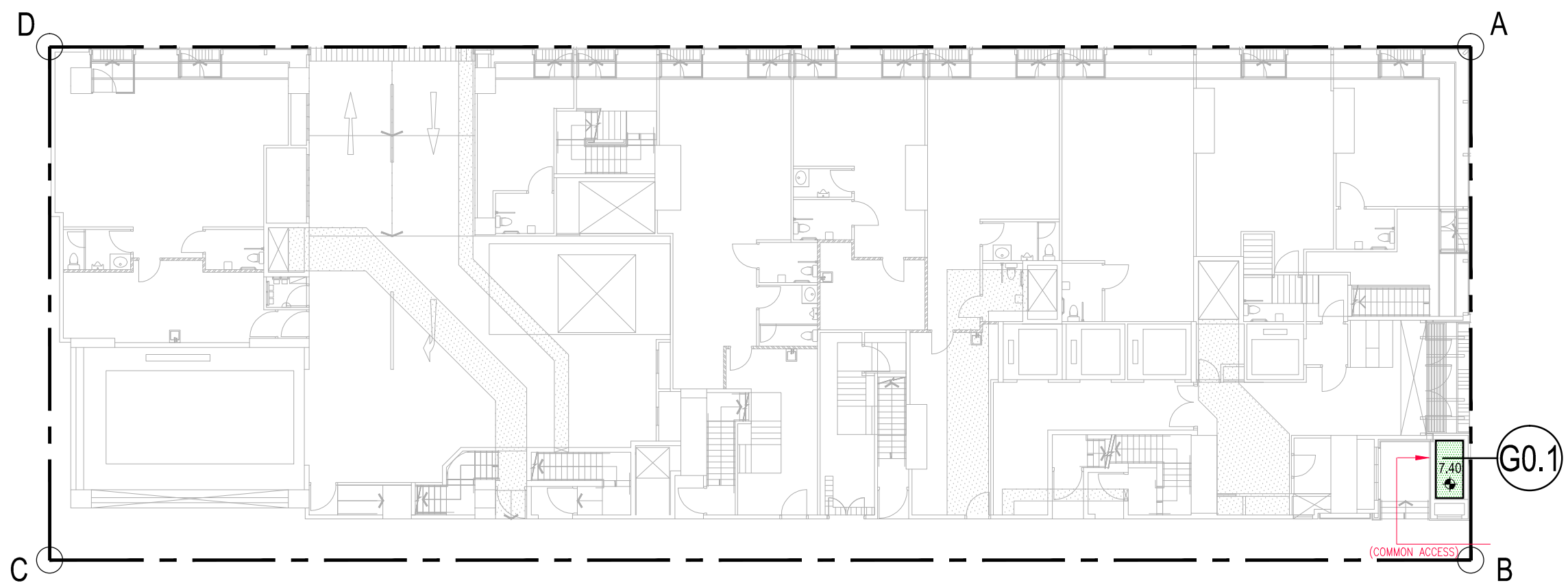
Rev.	Date	Amendment	Purpose
-	20190515	FIRST ISSUE	-



- LEGEND:
-  GREENERY FOR PEDESTRIAN ZONE
 -  SITE COVERAGE OF GREENERY
 -  T.O.S. TOP OF SOIL LEVEL

- REMARKS:
1. LAYOUT SHALL REFER TO RECORD PLAN DATED 1 NOVEMBER 2018;
 2. ALL GREENERY AREA CALCULATION TO BE REFERRED TO RECORD PLAN DATED 1 NOVEMBER 2018, DWG NO.GB062(F);
 3. ALL GREENERY AREAS ARE LOCATED IN COMMON AREAS, OR ACCESS THROUGH COMMON AREAS.

- This drawing and the contents herein are the copyright of LWK & Partners (HK) Ltd.
- No part of the drawing and the design contained herein may be reproduced without the prior written consent of a director of LWK & Partners (HK) Ltd.
- Do not take measurements directly from this drawing.
- Check and verify all dimensions on site.
- Read this drawing in conjunction with the specifications and all other related drawings.
- Notify the Architect immediately of any discrepancy found herein.

Client
URBAN RENEWAL AUTHORITY

Project
**PROPOSED COMPOSITE DEVELOPMENT
AT 38 PAK TAI STREET, MA TAU WAI,
KOWLOON, K.I.L.N. 11245**

Drawing Title
**SCHEDULE OF
GREENARY AREA CALCULATION**

Job No.	Drawing No.	Revision No.
01201	SK02	-
Scale	Date	CAD Ref.
1:300 (A3)	MAY 2019	
Drawn	Checked	Approved
RI	AC	PN

lwk&partners
a r c h i t e c t s

15/F, North Tower, World Finance Centre, Harbour City, Tsim Sha Tsui, Kowloon.
T : 852-2574 1633 F : 852-2572 4908 E : lwk@lwkp.com
梁黃顯建築師(香港)事務所有限公司
九龍尖沙咀海港城環球金融中心北座15樓

Rev.	Date	Amendment	Purpose
-	20190515	FIRST ISSUE	-

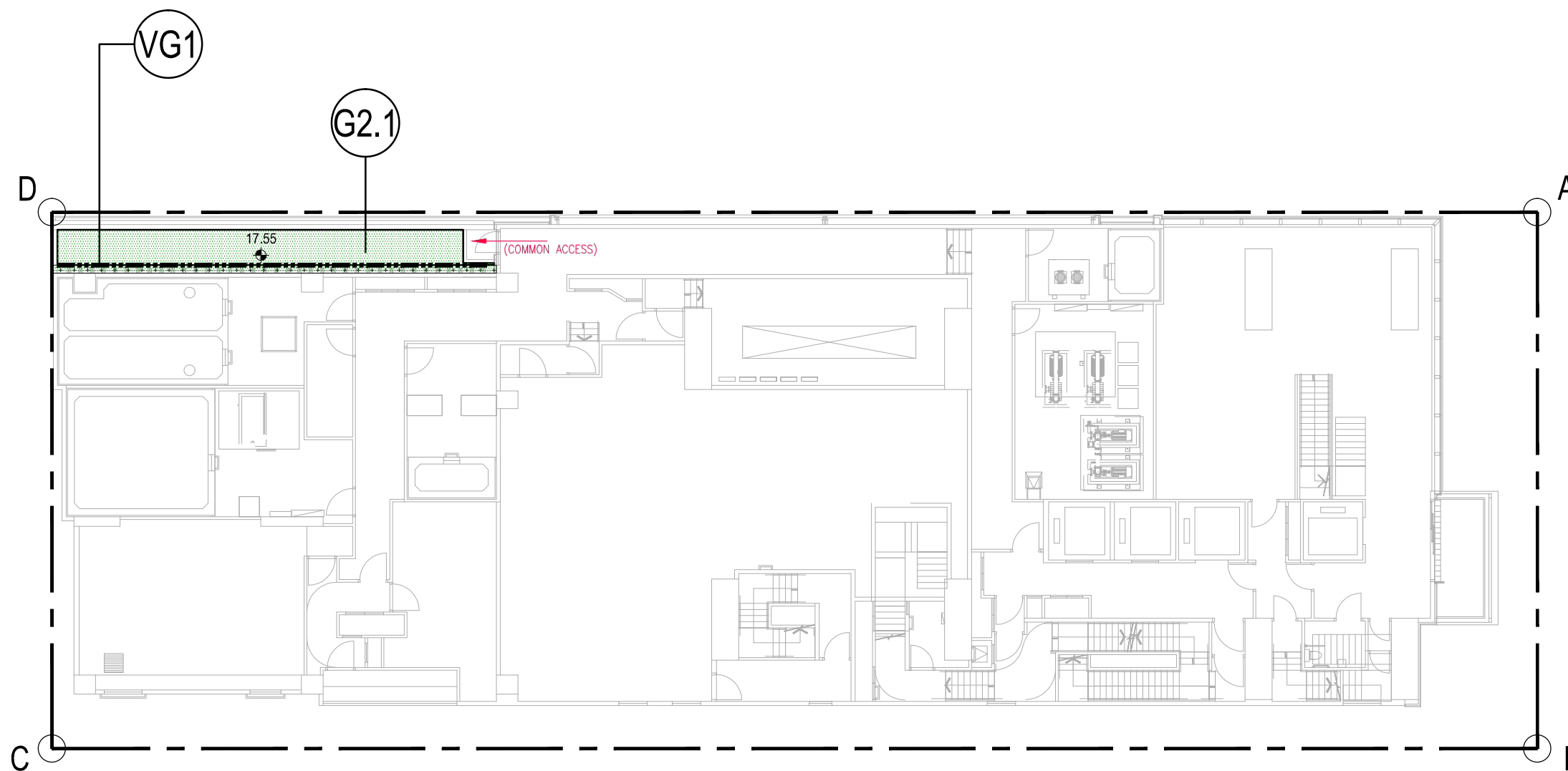

LEGEND:

	GREENERY FOR PEDESTRIAN ZONE
	SITE COVERAGE OF GREENERY
	T.O.S. TOP OF SOIL LEVEL

- REMARKS:
- LAYOUT SHALL REFER TO RECORD PLAN DATED 1 NOVEMBER 2018;
 - ALL GREENERY AREA CALCULATION TO BE REFERRED TO RECORD PLAN DATED 1 NOVEMBER 2018, DWG NO.GB062(F);
 - ALL GREENERY AREAS ARE LOCATED IN COMMON AREAS, OR ACCESS THROUGH COMMON AREAS.

- This drawing and the contents herein are the copyright of LWK & Partners (HK) Ltd.
- No part of the drawing and the design contained herein may be reproduced without the prior written consent of a director of LWK & Partners (HK) Ltd.
- Do not take measurements directly from this drawing.
- Check and verify all dimensions on site.
- Read this drawing in conjunction with the specifications and all other related drawings.
- Notify the Architect immediately of any discrepancy found herein.

Client
URBAN RENEWAL AUTHORITY

Project
PROPOSED COMPOSITE DEVELOPMENT
AT 38 PAK TAI STREET, MA TAU WAI,
KOWLOON, K.I.L.N. 11245

Drawing Title
SCHEDULE OF
GREENARY AREA CALCULATION

Job No.	Drawing No.	Revision No.
01201	SK03	-
Scale	Date	CAD Ref.
1:300 (A3)	MAY 2019	
Drawn	Checked	Approved
RI	AC	PN

lwk&partners
a r c h i t e c t s

15/F, North Tower, World Finance Centre, Harbour City, Tsim Sha Tsui, Kowloon.
T : 852-2574 1633 F : 852-2572 4908 E : lwk@lwk.com
梁黃顯建築師(香港)事務所有限公司
九龍尖沙咀海港城環球金融中心北座15樓

Rev. Date	Amendment	Purpose
- 20190515	FIRST ISSUE	-

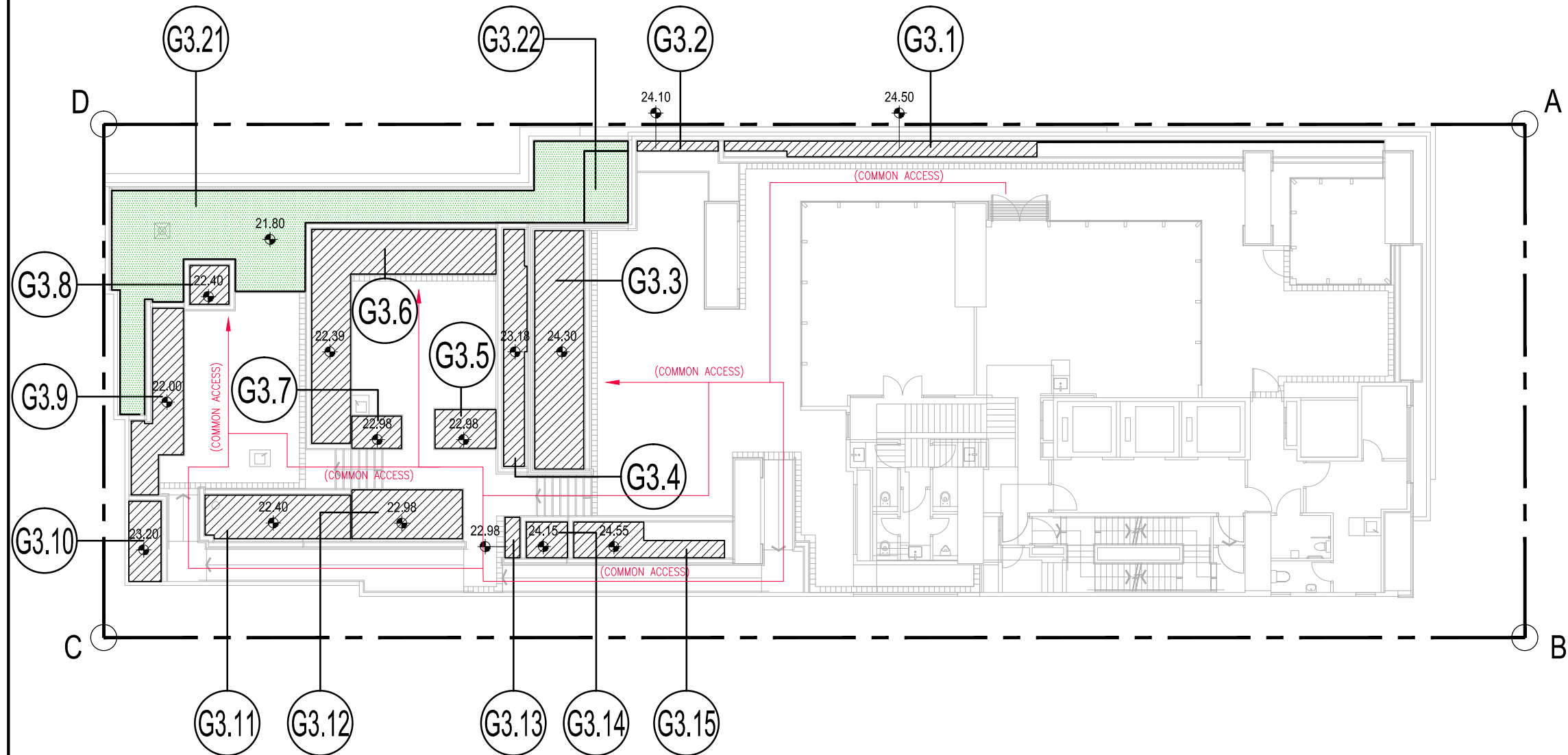

- LEGEND:
- GREENERY FOR PEDESTRIAN ZONE
 - SITE COVERAGE OF GREENERY
 - T.O.S. TOP OF SOIL LEVEL

- REMARKS:
1. LAYOUT SHALL REFER TO RECORD PLAN DATED 1 NOVEMBER 2018;
 2. ALL GREENERY AREA CALCULATION TO BE REFERRED TO RECORD PLAN DATED 1 NOVEMBER 2018, DWG NO.GB062(F);
 3. ALL GREENERY AREAS ARE LOCATED IN COMMON AREAS, OR ACCESS THROUGH COMMON AREAS.

- This drawing and the contents herein are the copyright of LWK & Partners (HK) Ltd.
- No part of the drawing and the design contained herein may be reproduced without the prior written consent of a director of LWK & Partners (HK) Ltd.
- Do not take measurements directly from this drawing.
- Check and verify all dimensions on site.
- Read this drawing in conjunction with the specifications and all other related drawings.
- Notify the Architect immediately of any discrepancy found herein.

Client
URBAN RENEWAL AUTHORITY

Project
**PROPOSED COMPOSITE DEVELOPMENT
AT 38 PAK TAI STREET, MA TAU WAI,
KOWLOON, K.I.L.N. 11245**

Drawing Title
**SCHEDULE OF
GREENARY AREA CALCULATION**

Job No.	Drawing No.	Revision No.
01201	SK04	-
Scale	Date	CAD Ref.
1:300 (A3)	MAY 2019	
Drawn	Checked	Approved
RI	AC	PN

lwk&partners
a r c h i t e c t s

15/F, North Tower, World Finance Centre, Harbour City, Tsim Sha Tsui, Kowloon.
T : 852-2574 1633 F : 852-2572 4908 E : lwk@lwk.com
梁黃顯建築師(香港)事務所有限公司
九龍尖沙咀海港城環球金融中心北座15樓