

**GREENERY AREA CALCULATION:**

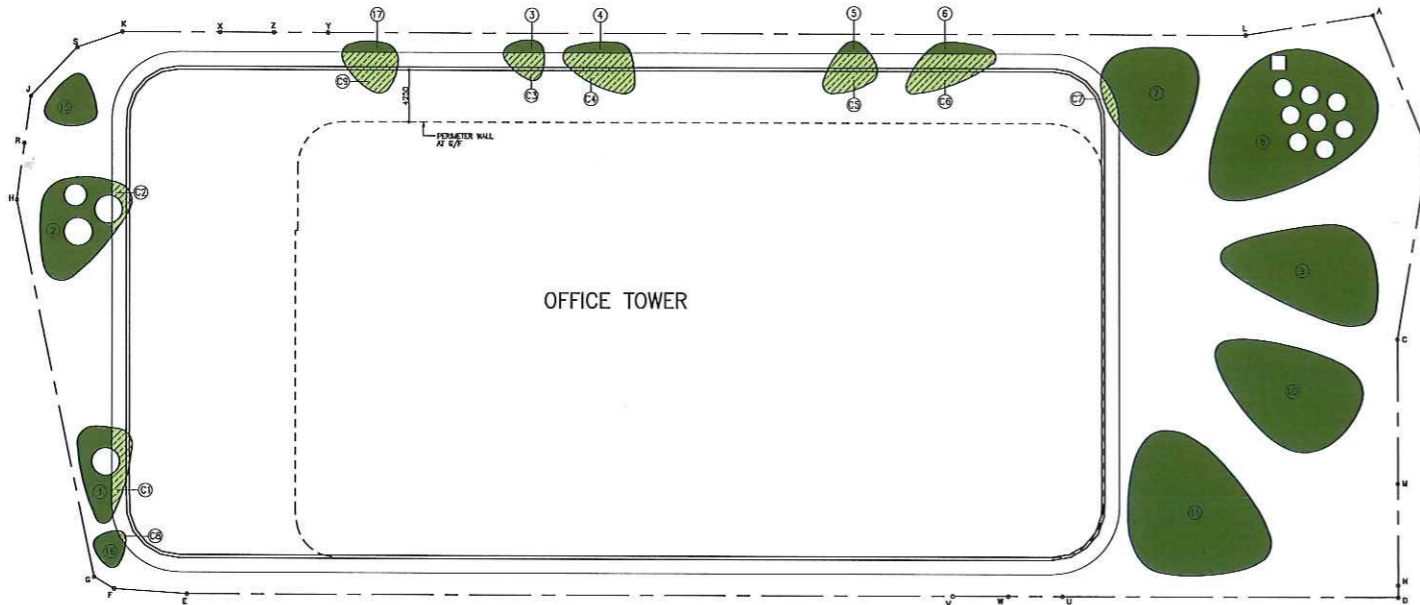

**G/F GREENERY AREA DIAGRAM**

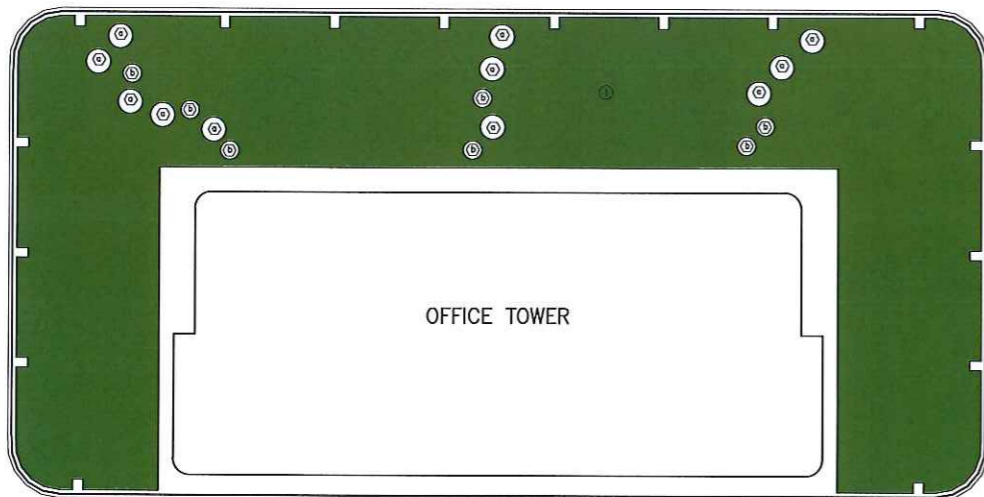

**ROOF GREENERY AREA DIAGRAM**

**ROOF GREENERY FOR SITE COVERAGE GREENERY AREA CALCULATION :**

① GREENERY AREA (7.187-0.210) = 1580.137 m<sup>2</sup>

DEDUCT AREA :  
 11 x ① FLOOR AREA (11 x 3.142) = 34.562 m<sup>2</sup>  
 7 x ② FLOOR AREA (7 x 1.787) = 12.509 m<sup>2</sup>  
 Total = 46.931 m<sup>2</sup>

ACTUAL ROOF GREENERY AREA :  
 = 1580.137 - 46.931  
 = 1533.206 m<sup>2</sup>

**G/F GREENERY FOR PRIMARY ZONE AREA CALCULATION :**

① GREENERY AREA	= 14.532 m <sup>2</sup>
② GREENERY AREA (97.883-2.545-6.083)	= 31.255 m <sup>2</sup>
③ GREENERY AREA	= 2.774 m <sup>2</sup>
④ GREENERY AREA	= 3.967 m <sup>2</sup>
⑤ GREENERY AREA	= 1.816 m <sup>2</sup>
⑥ GREENERY AREA	= 3.951 m <sup>2</sup>
⑦ GREENERY AREA	= 51.112 m <sup>2</sup>
⑧ GREENERY AREA (123.021-1.833+9-1.409)	= 106.900 m <sup>2</sup>
⑨ GREENERY AREA	= 74.645 m <sup>2</sup>
⑩ GREENERY AREA	= 77.350 m <sup>2</sup>
⑪ GREENERY AREA	= 103.587 m <sup>2</sup>
⑫ GREENERY AREA	= 13.268 m <sup>2</sup>
⑬ GREENERY AREA	= 5.539 m <sup>2</sup>
⑭ GREENERY AREA	= 3.307 m <sup>2</sup>
Sub-Total	= 493.981 m <sup>2</sup>

**G/F COVERED GREENERY FOR PRIMARY ZONE AREA CALCULATION :**

⑬ COVERED GREENERY AREA	= 7.079 m <sup>2</sup>
⑭ COVERED GREENERY AREA	= 3.322 m <sup>2</sup>
⑮ COVERED GREENERY AREA	= 5.654 m <sup>2</sup>
⑯ COVERED GREENERY AREA	= 14.311 m <sup>2</sup>
⑰ COVERED GREENERY AREA	= 11.559 m <sup>2</sup>
⑱ COVERED GREENERY AREA	= 15.814 m <sup>2</sup>
⑲ COVERED GREENERY AREA	= 2.753 m <sup>2</sup>
⑳ COVERED GREENERY AREA	= 0.382 m <sup>2</sup>
㉑ COVERED GREENERY AREA	= 11.458 m <sup>2</sup>
Sub-Total	= 72.342 m <sup>2</sup>

**50% REDUCTION FACTOR OF COVERED GREENERY :**

= 72.342 x 50%  
 = 36.171 m<sup>2</sup>

**% OF THE COVERED GREENERY TO THE TOTAL REQUIRED GREENERY AREAS :**

= 36.171 / 1022.400 x 100%  
 = 3.538% < 30%

**MIN. GREENERY AREAS FOR PRIMARY ZONE (10% OF SITE AREA) :-**

= 5112 x 10%  
 = 511.200 m<sup>2</sup>

**GREENERY AREAS FOR PRIMARY ZONE :**

= 493.981 (G/F) + 36.171 (G/F COVERED GREENERY)  
 = 530.152 m<sup>2</sup>  
 = 530.152 m<sup>2</sup> (10.371%) > 511.200 m<sup>2</sup> (10%)

**MIN. SITE COVERAGE OF GREENERY (20% OF SITE AREA) :-**

= 5112 x 20%  
 = 1022.400 m<sup>2</sup>

**ADDITIONAL GREENERY AREA CALCULATION :**

UNDER LEASE SPECIAL CONDITIONS CLAUSE (10)(b)(ii) REQUIRED MIN. 10% OF SITE AREA  
 = 5112 x 10%  
 = 511.200 m<sup>2</sup>

**ACTUAL MIN. SITE COVERAGE OF GREENERY :**

= 1022.400 + 511.200  
 = 1533.600 m<sup>2</sup> (30%)

**TOTAL SITE COVERAGE GREENERY AREAS :**

= 530.152 (G/F) + 1533.206 (ROOF)  
 = 2063.358 m<sup>2</sup>  
 = 2063.358 m<sup>2</sup> (40.363%) > 1533.600 m<sup>2</sup> (30%)

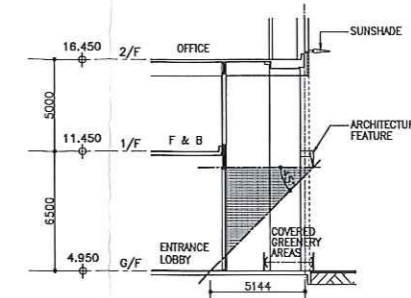

**PART SECTION OF G/F & 1/F**  
 SCALE 1:200

B.D. REFERENCE NUMBER:  
 BD 2/4030/14  
 F.S.D. REFERENCE NUMBER:  
 FP 8/30566

**NOTES**  
 DO NOT SCALE DRAWING, FIGURED DIMENSIONS ARE TO BE FOLLOWED.  
 READ THIS DRAWING IN CONNECTION WITH GENERAL ARCHITECTURAL PLANS, STRUCTURAL PLANS, AND OTHER RELATED DRAWINGS. THE ARCHITECT SHALL BE NOTIFIED IMMEDIATELY OF ANY DISCREPANCY FOUND THEREIN. COPYRIGHT OF THIS DRAWING RESERVED BY THE CLIENT.

NO.	DATE	REVISIONS	BY	CHECKED	REMARKS
01	07/17	GREENERY AREA REVISED			
02	08/17	GREENERY AREA REVISED			
03	12/16	GREENERY AREA REVISED			
04	07/16	GENERAL REVISION			
05	07/15	GREENERY AREA REVISED			
06	06/15	GENERAL REVISION			
07	03/15	GREENERY AREA REVISED			
08	02/15	GREENERY AREA REVISED			
09	10/14	BD COMMENTS			

**CLIENT:**  
**mapleiree**  
 SUNSTONE KB (HKSAR) LIMITED  
 2001-2, 20/F Great Eagle Centre,  
 23 Harbour Road, Wanchai, HK  
 TEL: 2518 8058

**CONCEPT ARCHITECT:**  
**ingenhoven**  
 Flunge Mobile 1  
 40221 Düsseldorf  
 Phone +490211 30101 01  
 Fax +490211 30101 31  
 www.ingenhovenarchitects.com

**PROJECT ARCHITECT & AUTHORIZED PERSON:**  
**WT**  
**WONG TUNG & PARTNERS LIMITED**  
 ARCHITECTS & PLANNERS  
 8th Floor, Cheung Plaza 8, Taloo Shing, Hong Kong  
 T: 852 2582 1258 www.wongtung.com

**CIVIL/STRUCTURAL/GEOTECHNICAL/TRAFFIC ENGINEER, REGISTERED STRUCTURAL ENGINEER & LANDSCAPE ARCHITECT:**  
**AECOM**  
 AECOM Asia Company Ltd.  
 8/F, Tower 2, Grand Central Plaza,  
 138 Eastern Road, Commerce Road, District, H.K.  
 T: 852 3922 8000

**BUILDING SERVICES ENGINEER:**  
**aurecon**  
 Unit 2005-2006, 20/F, Sun-Hing Plaza Tower,  
 518 Kowloon Road, Kowloon, Hong Kong  
 Fax: (852) 2554 6299 Tel: (852) 2554 6288

**QUANTITY SURVEYOR:**  
**RLB Rider Levett Bucknall**  
 Rider Levett Bucknall Limited  
 20th Floor, Eastern Central Plaza, Shek-Ai-mun, Hong Kong  
 Tel: +852 2523 1923

**PACKAGE CONSULTANT:**  
**inhabit**  
 in-habit engineering  
 Inhabit Group (HK)  
 2/F Sun Hong Commercial Bldg, 8 Des Voeux Road West, Sheung Wan, Hong Kong  
 T: +852 2544 6214 F: +852 2544 2144 W: http://www.inhabitgroup.com

**FOUNDATION & ELS CONTRACTOR:**  
**SUNLEY**  
 新利地基 工程有限公司  
 Rm 601, 6/F, Exchange Tower, 33 Wang Chiu Road,  
 Kowloon Bay, Hong Kong  
 TEL: 2550 2038

**MAIN CONTRACTOR:**  
**PENTA-OCEAN**  
 PENTA-OCEAN CONSTRUCTION CO., LTD.  
 Unit 601, Kowloon Centre, 191 Java Road,  
 Kowloon, Hong Kong  
 TEL: 2333 1058

**PROJECT:**  
 PROPOSED GRADE A OFFICE DEVELOPMENT AT NO. 348 KWUN TONG ROAD, KWUN TONG INLAND LOT NO. 761, KOWLOON EAST, HONG KONG

**TITLE:**  
 GREENERY AREA CALCULATION

DATE	07/2014	SCALE	1:300
DRAWN:	CHEONG	DESIGNED:	REVIEWED:
JOB NO.	DRAWING NO.	REV. NO.	
31590	B/A10/28	(09)	

\*Statement II : The works shown on these plans are Type II works (GENERAL BUILDING WORKS) in respect of which the Building Authority's consent is applied for.\*

AMENDED PLAN