

# GREENERY AREA CALCULATION & DIAGRAM

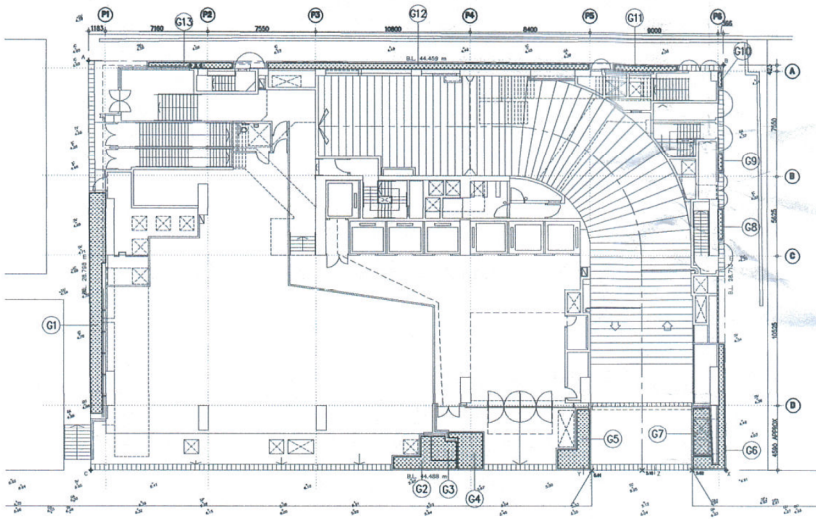

G/F GREENERY AREA DIAGRAM

## G/F GREENERY AREA (PEDESTRIAN ZONE)

G1	GREENERY AREA	=	14.282 S.M.
G2	GREENERY AREA	=	4.368 S.M.
G3	GREENERY AREA	=	2.640 S.M.
G4	GREENERY AREA	=	4.556 S.M.
G5	GREENERY AREA	=	5.489 S.M.
G6	GREENERY AREA	=	4.724 S.M.
G7	GREENERY AREA	=	4.169 S.M.
G8	GREENERY AREA	=	0.662 S.M.
G9	GREENERY AREA	=	0.369 S.M.
G10	GREENERY AREA	=	0.270 S.M.
G11	GREENERY AREA	=	1.444 S.M.
G12	GREENERY AREA	=	8.144 S.M.
G13	GREENERY AREA	=	1.962 S.M.
SUB-TOTAL		=	53.079 S.M.

HORIZONTAL AREA COVERED BY VERTICAL GREEN (CLIMBING TYPE) =  $(4.20 + 1.80 + 4.80 + 0.75 + 1.35 + 0.75 + 4.05) \times 0.075 = 1.328$  S.M.

TOTAL GREENERY AREA (PEDESTRIAN ZONE) =  $53.079 - 1.328 = 51.751$  S.M.

(SITE AREA)  $51.751 / 1,278.800 \times 100\% = 4.047\%$

## VERTICAL GREENERY AREA (PEDESTRIAN ZONE)

EAST ELEVATION (REFER SK-388-04)	=	24.360 S.M.	
SOUTH & WEST ELEVATION (REFER SK-388-05 & 06)	=	30.136 + 25.013 = 55.149 S.M.	
		=	79.509 S.M.

(SITE AREA)  $79.509 / 1,278.800 \times 100\% = 6.217\%$  (MAX. 6%)

## TOTAL GREENERY AREA (PEDESTRIAN ZONE)

G/F GREENERY AREA ( 4.047% )  
+ VERTICAL GREENERY AREA ( 6% )  
= 10.047% > 10%

## 6/F & 8/F GREENERY AREA

G1	6/F GREENERY AREA	=	18.406 S.M.
G2	6/F GREENERY AREA	=	7.492 S.M.
G3	8/F GREENERY AREA	=	1.397 S.M.
G4	8/F GREENERY AREA	=	52.564 S.M.
G5	8/F GREENERY AREA	=	5.221 S.M.
G6	8/F GREENERY AREA	=	28.365 S.M.
G7	8/F GREENERY AREA	=	4.739 S.M.
G8	8/F GREENERY AREA	=	10.150 S.M.
G9	8/F GREENERY AREA	=	0.575 S.M.
		=	128.909 S.M.

(SITE AREA)  $128.909 / 1,278.800 \times 100\% = 10.080\% > 10\%$

## TOTAL GREENERY AREA CALCULATION

10.047% + 10.080% = 20.127% > 20%

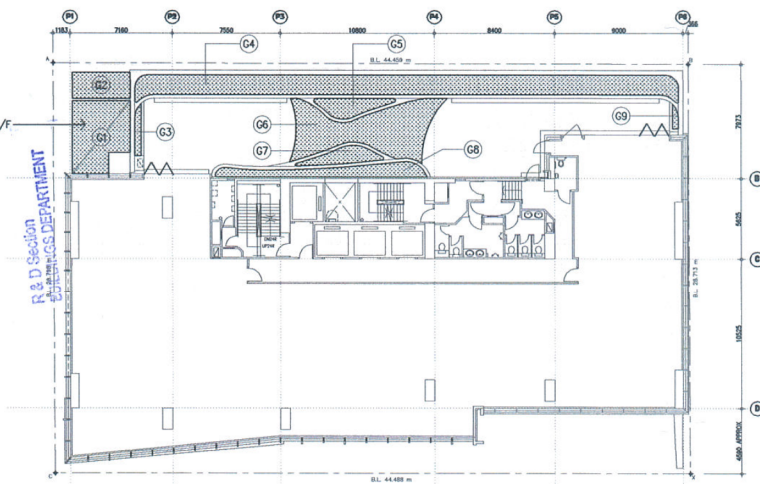

6/F & 8/F GREENERY AREA DIAGRAM

RECEIVED BY  
2015 MAR 30 P 5:08  
R & D Section  
CIVIL ENGINEERING DEPARTMENT