

# GREENERY AREA CALCULATION

SITE AREA = 1203.642 s.m. < 20000 s.m.  
 REQUIRED COVERAGE ON PRIMARY ZONE = 10% (MIN.) (UNDER APP-152)  
 REQUIRED TOTAL SITE COVERAGE OF GREENERY = 20% (MIN.) (UNDER APP-152)  
 PROPOSED GREENERY AREA FOR PRIMARY ZONE:  
 GREENERY AREA CALCULATION AT HORIZONTAL GREEN AREA

- G1 = 1.942 s.m.
  - G2 = 19.929 s.m.
  - G3 = 3.417 s.m.
  - G4 = 2.228 s.m.
  - G5 = 3.564 s.m.
  - G6 = 34.307 s.m.
  - G7 = 49.532 s.m.
  - G8 = 9.112 s.m.
  - G9 = 64.005 s.m.
  - G11 = 1.753 s.m.
  - G10 = 4.395 s.m.
- TOTAL = 194.184 s.m.

GREENERY ON G/F

GREENERY ON TOP OF F.S. & SPRINKLER INLET (WITHIN PRIMARY ZONE)

## GREENERY AREA CALCULATION AT VERTICAL GREEN AREA

TOTAL LENGTH = 30.235 m. x 2.4m. HEIGHT  
 TOTAL = 72.564 s.m. > 72.218 s.m.  
 (30% OF TOTAL REQUIRED GREENERY)  
 TOTAL GREENERY AREA :  
 HORIZONTAL GREEN = 194.184 s.m.  
 VERTICAL GREEN = 72.218 s.m.  
 TOTAL = 266.402 s.m. > 240.728 s.m.  
 (MIN. TOTAL GREEN AREA)

ACTUAL SITE COVERAGE OF GREENERY FOR PRIMARY ZONE =  $\frac{\text{GREENERY AREA ON PRIMARY ZONE}}{\text{SITE AREA}} \times 100\%$   
 =  $\frac{266.402}{1203.642} \times 100\%$   
 = 22.133 % > 10 % (REQUIRED COVERAGE ON PRIMARY ZONE)  
 ACTUAL TOTAL SITE COVERAGE OF GREENERY =  $\frac{\text{TOTAL SITE COVERAGE OF GREENERY}}{\text{SITE AREA}} \times 100\%$   
 =  $\frac{266.402}{1203.642} \times 100\%$   
 = 22.133 % > 20 % (REQUIRED TOTAL SITE COVERAGE OF GREENERY)

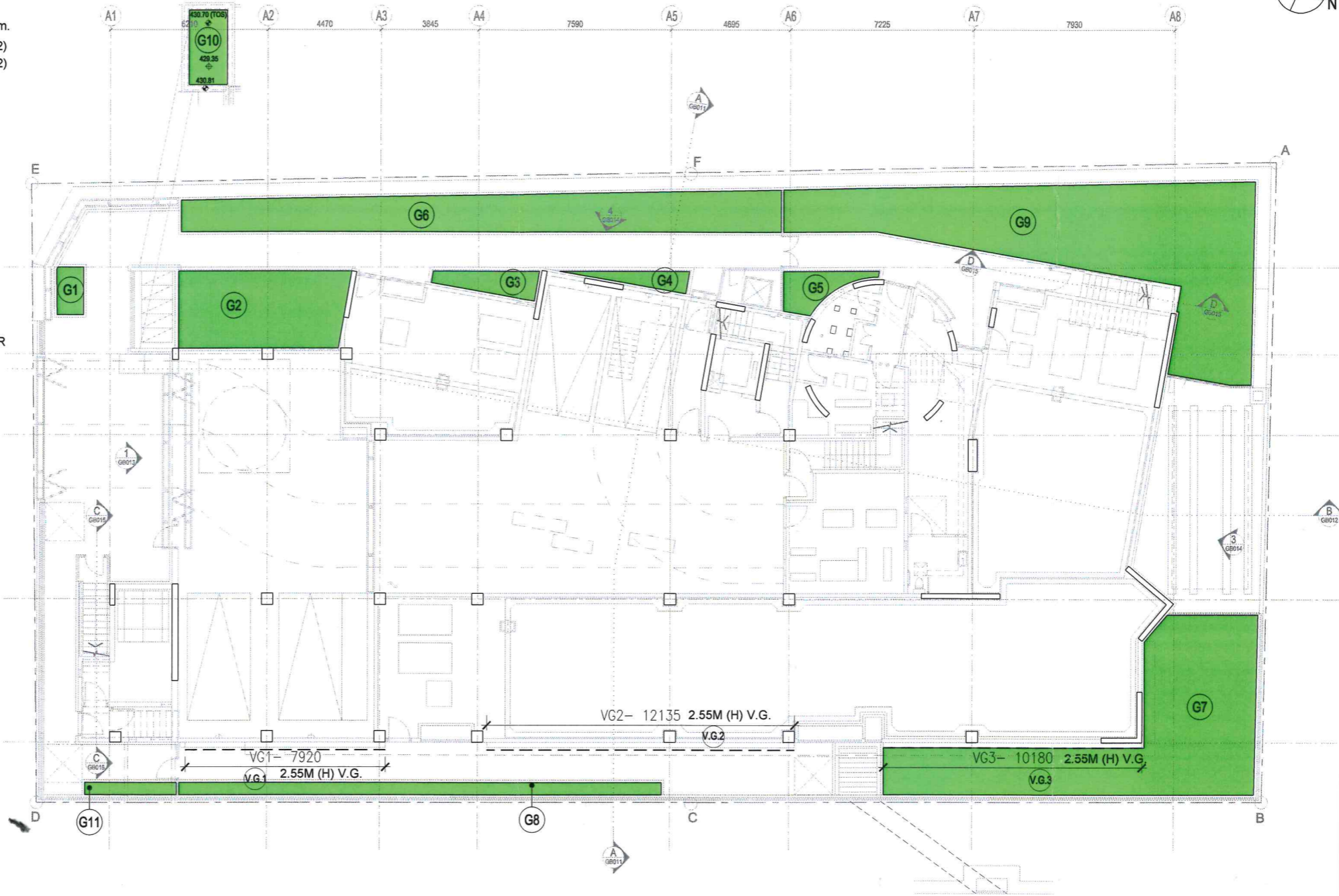

B.D. Ref. BD 2/2134/10  
 F.S.D. Ref. FP B/8600  
 Rev. Date Amendment Purpose  
 20210111 FIRST ISSUE FOR SUBMISSION

29 86

This drawing and the contents herein are the copyright of LWK & Partners (HK) Ltd.  
 No part of the drawing and the design contained herein may be reproduced without the prior written consent of a director of LWK & Partners (HK) Ltd.  
 Do not take measurements directly from this drawing.  
 Check and verify all dimensions on site.  
 Read this drawing in conjunction with the specifications and all other related drawings.  
 Notify the Architect immediately of any discrepancy found herein.

Design Architect  
**REMEDIOS STUDIO**  
 Structural Engineer & Geotechnical Engineer  
**WSP**  
 WSP (ASIA) LTD.  
 Building Services Engineer & BEAM Consultant

**ATKINS**  
 ATKINS CHINA LTD.  
 Client  
**MASTER STEP LIMITED**

Project  
**RESIDENTIAL RE-DEVELOPMENT AT NO. 34 MOUNT KELLETT ROAD, R.B.L. 117 S.A. AND R.P., HONG KONG**  
 Drawing Title  
**PLAN & SCHEDULE OF GREENERY AREA CALCULATION DEMONSTRATION**

Job No.	Drawing No.	Revision No.
01297	SK01	-
Scale	Date	CAD Ref.
1:100	JAN 2021	01297SK01
Drawn	Checked	Approved
HY	CKN	TC

**lwk&partners**  
 architects  
 15F, North Tower, World Finance Centre, Harbour City, Tsim Sha Tsui, Kowloon.  
 T: 852-2574-1833 F: 852-2572-4808 E: hwk@lwk.com  
 樓宇建築師(香港)事務所有限公司  
 九龍尖沙咀海濱城環球金融中心北座15樓

# GREENERY AREA CALCULATION DEMONSTRATION (IN ACCORDANCE TO PNAP APP-152)