

GREENERY AREA DIAGRAM OF G/F

GREENERY AREA CALCULATIONS OF G/F

(UNDER PNAP APP-152)

PLANTER AREA	
1 x ② PLANTER	= 38.664
1 x ④ PLANTER	= 120.280
1 x ⑤ PLANTER	= 8.515
1 x ⑥ PLANTER	= 110.612
1 x ⑦ PLANTER	= 100.480
1 x ⑧ PLANTER	= 3.725
1 x ⑩ PLANTER	= 42.534
1 x ⑪ PLANTER	= 28.443
1 x ⑫ PLANTER	= 63.553
1 x ⑬ PLANTER	= 22.559
1 x ⑭ PLANTER	= 35.796
1 x ⑰ PLANTER	= 153.145
1 x ⑲ STEP PLANTER	= 728.896 s.m.

WATER FEATURE AREA	
1 x ③ WATER FEATURE	= 78.709 s.m.
= 78.709 s.m. x 50%	= 39.355 s.m.

TOTAL GREENERY AREA PROVIDED OF G/F & ACTUAL GREENERY AREA PROVIDED OF PEDESTRIAN ZONE
 = (728.896 + 39.355) s.m.
 = 768.251 s.m.

CALCULATIONS FOR SITE COVERAGE OF GREENERY

(UNDER PNAP APP-152)

SITE AREA	= 5369 s.m.
MIN. SITE COVERAGE OF GREENERY AT PEDESTRIAN ZONE REQUIRED	= 10% OF SITE AREA = 536.9 x 10% = 536.900 s.m.
MIN. TOTAL SITE COVERAGE OF GREENERY REQUIRED	= 20% OF SITE AREA = 5369 x 20% = 1073.800 s.m.

ACTUAL GREENERY AREA AT PEDESTRIAN ZONE PROVIDED
 = (728.896 + 39.355) s.m.
 = 768.251 s.m. > 536.900 s.m.

TOTAL GREENERY AREA PROVIDED (W/O VERTICAL GREENING)
 = (728.896 + 39.355 + 84.070 + 10.566 + 99.445 + 61.626 + 65.838) s.m.
 = 1088.796 s.m. > 1073.800 s.m.

OTHER GREENING FEATURE
 = 30% OF TOTAL GREENERY AREA
 = 1088.796 x 30% = 326.667 s.m.
 = (39.355 + 10.566) s.m.
 = 49.921 s.m. < 326.667 s.m.

h
13/4

h
13/4

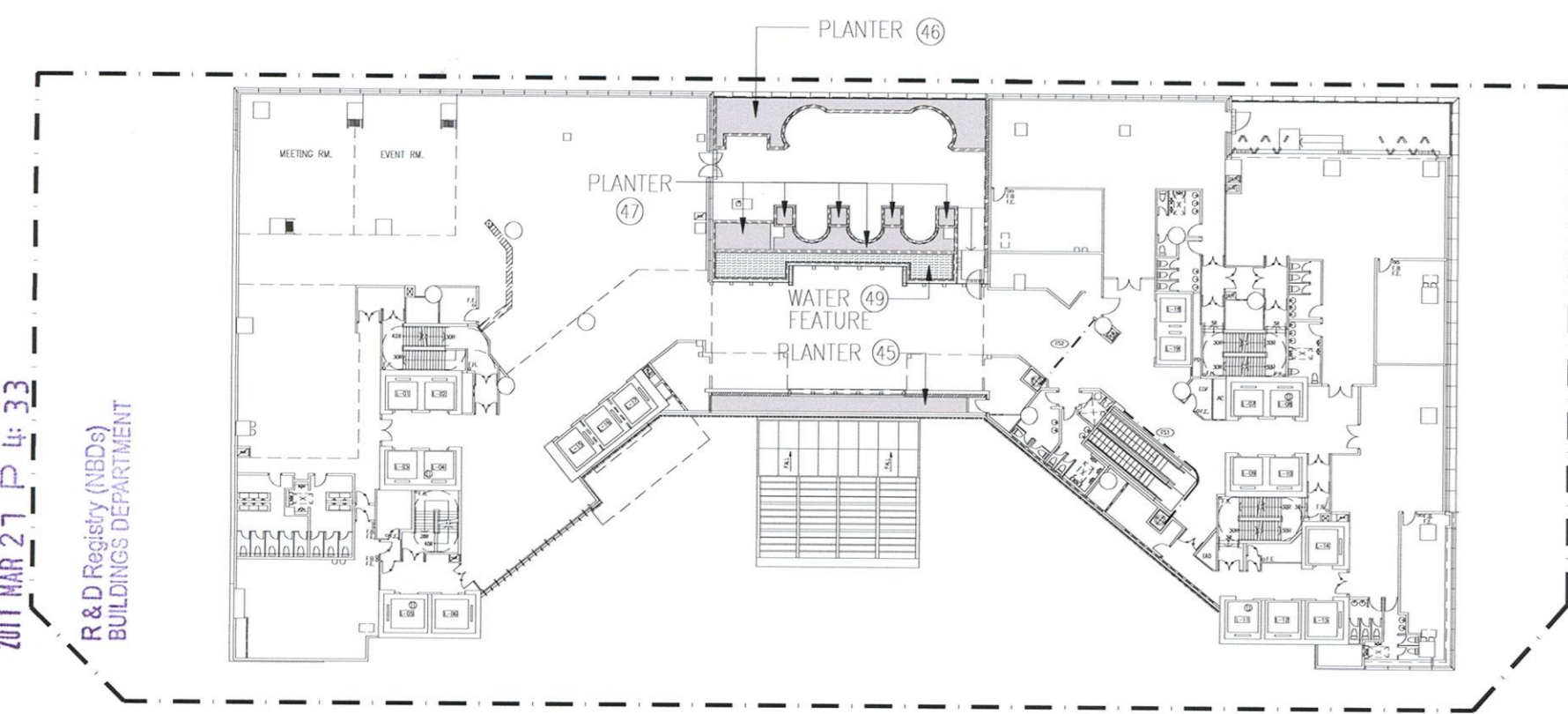

GREENERY AREA DIAGRAM OF 2/F

GREENERY AREA CALCULATIONS OF 2/F

PLANTER AREA	
1 x ⑭ PLANTER	= 22.525
1 x ⑮ PLANTER	= 33.922
1 x ⑯ PLANTER	= 27.623
1 x ⑰ PLANTER	= 84.070

WATER FEATURE AREA	
1 x ⑱ WATER FEATURE	= 21.131 s.m.
= 21.131 s.m. x 50%	= 10.566 s.m.

h
13/4

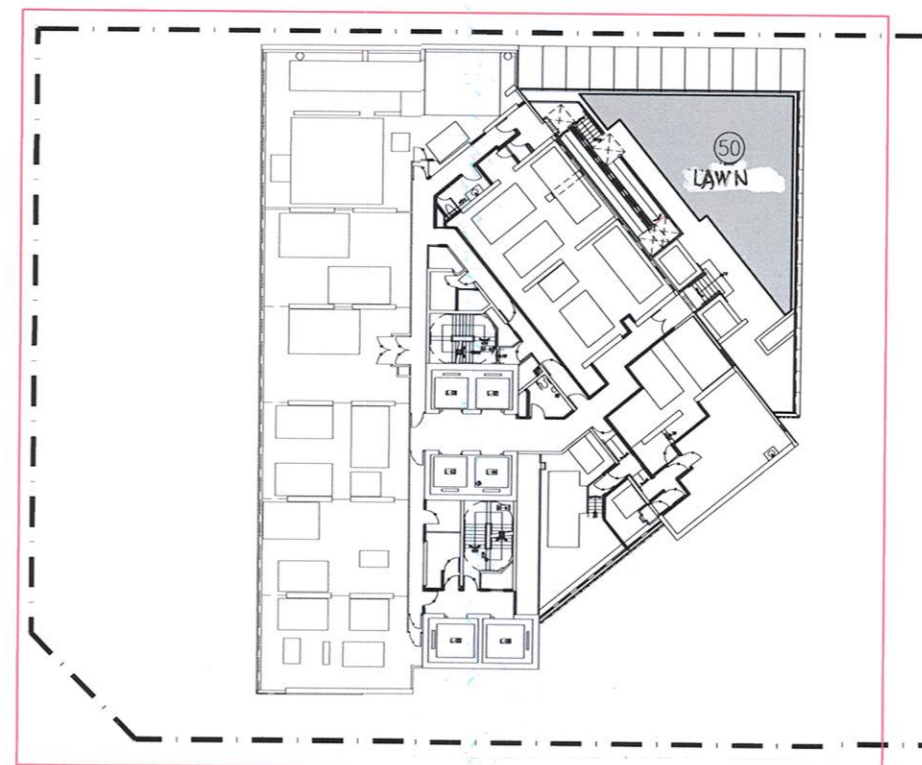

GREENERY AREA DIAGRAM OF 3/F (TOWER 1)

GREENERY AREA CALCULATIONS OF 3/F (TOWER 1)

LAWN AREA	
1 x ⑳ LAWN	= 99.445 s.m.

GREENERY AREA CALCULATIONS OF 5/F (TOWER 1)

PLANTER AREA	
1 x ㉑ PLANTER	= 61.626 s.m.

h
13/4

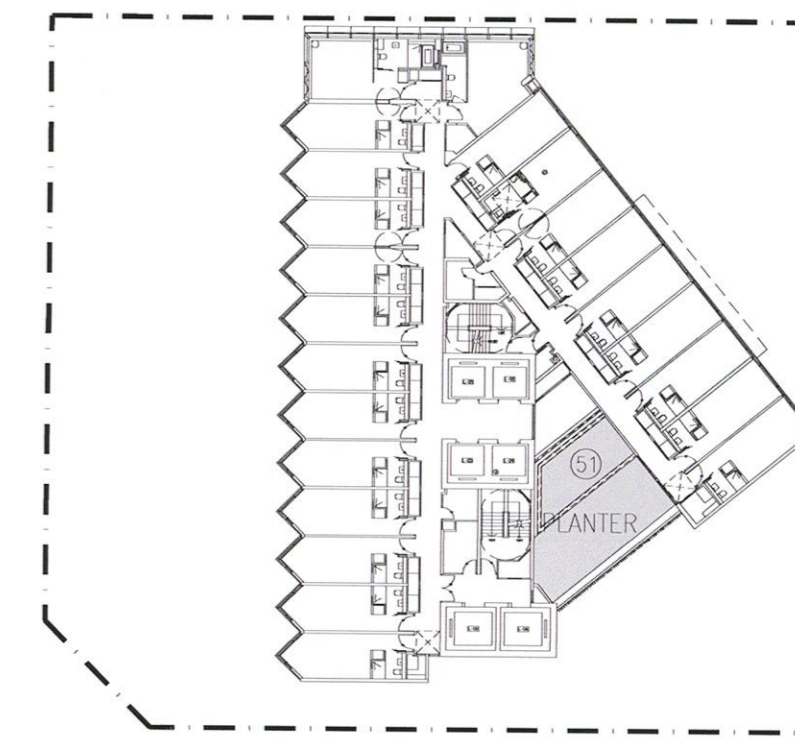

GREENERY AREA DIAGRAM OF 5/F (TOWER 1)

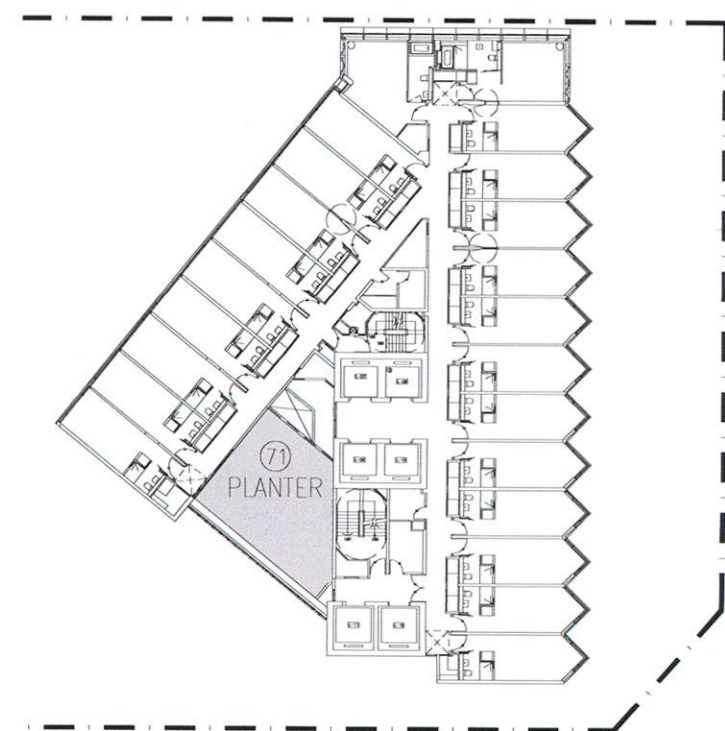

GREENERY AREA DIAGRAM OF 7/F (TOWER 2)

GREENERY AREA CALCULATIONS OF 7/F (TOWER 2)

PLANTER AREA	
1 x ㉒ PLANTER	= 65.838 s.m.

h
13/4

h
13/4

Plan Approved
 K. K. Kin
 Senior Building Surveyor
 for BUILDING AUTHORITY
 28 APR 2017

B.D. Ref. No. 屋宇署檔案編號
 BD 2 / 3012 / 13
 F.S.D. Ref. No. 消防處檔案編號
 FP 8 / 14497 IV
 Revision/Submission 修改版/報批

No.	Description	Date	Approved
A	BD SUBMISSION	27.03.2017	RBC

THIS COPY FOR B. D.
Statement II
 The works shown on this plan are Type II works (specify)
BUILDING WORKS
 in respect of which consent is applied for the purpose of Fast Track consent application under regulation 33 of the Building (Administration) Regulations.

27 MAR 2017

NOTE:
 1. THIS DRAWING TO BE READ IN CONJUNCTION WITH PREVIOUS DRAWING NO. 0239J APPROVED ON 06 MAR 2017

LEGEND:
 [Shaded Area] PROPOSED GREENERY AREA

This drawing and the contents herein are the copyright of Rocco Design Architects Limited.
 本圖紙及其內容的版權屬許李基建築師事務所有限公司所有。
 No part of the drawing and the design contained herein may be reproduced without the prior written consent of a director of Rocco Design Architects Limited.
 未經本公司董事書面同意，不得複製此圖紙內任何內容或設計。
 Do not take measurements directly from this drawing.
 切勿直接從圖紙上量度尺寸。
 Check and verify all dimensions on site.
 所有尺寸必須在工地現場檢查及審核。
 Read this drawing in conjunction with the specifications and all other related drawings.
 此圖紙必須與規格說明書及其它有關圖紙一併閱讀。
 Notify the Architect immediately of any discrepancy found herein.
 如發現內容有任何謬誤之處，應立刻通知建築師。

Client 業主
 LONG KINETIC LIMITED

Project 項目
 PROPOSED HOTEL DEVELOPMENT AT NORTH POINT IL9020

Drawing Title 圖名
 SITE COVERAGE OF GREENERY AREA REQUIREMENT (SBD GUIDELINES)

Scale 比例	Drawn 製圖	Checked 校對
1:500	MIC	ACE
Job No. 項目編號	Drawing No. 圖號	Revision 修改版
2058	B240	A

Chiu Ming
 RMAA (Hong Kong) B Arch RIBA
 Authorized Person - Architect
 Registered Architect
ROCCO
 許李基