

G/F GREENERY DIAGRAM (+19.75mPD - AT STREET LEVEL)

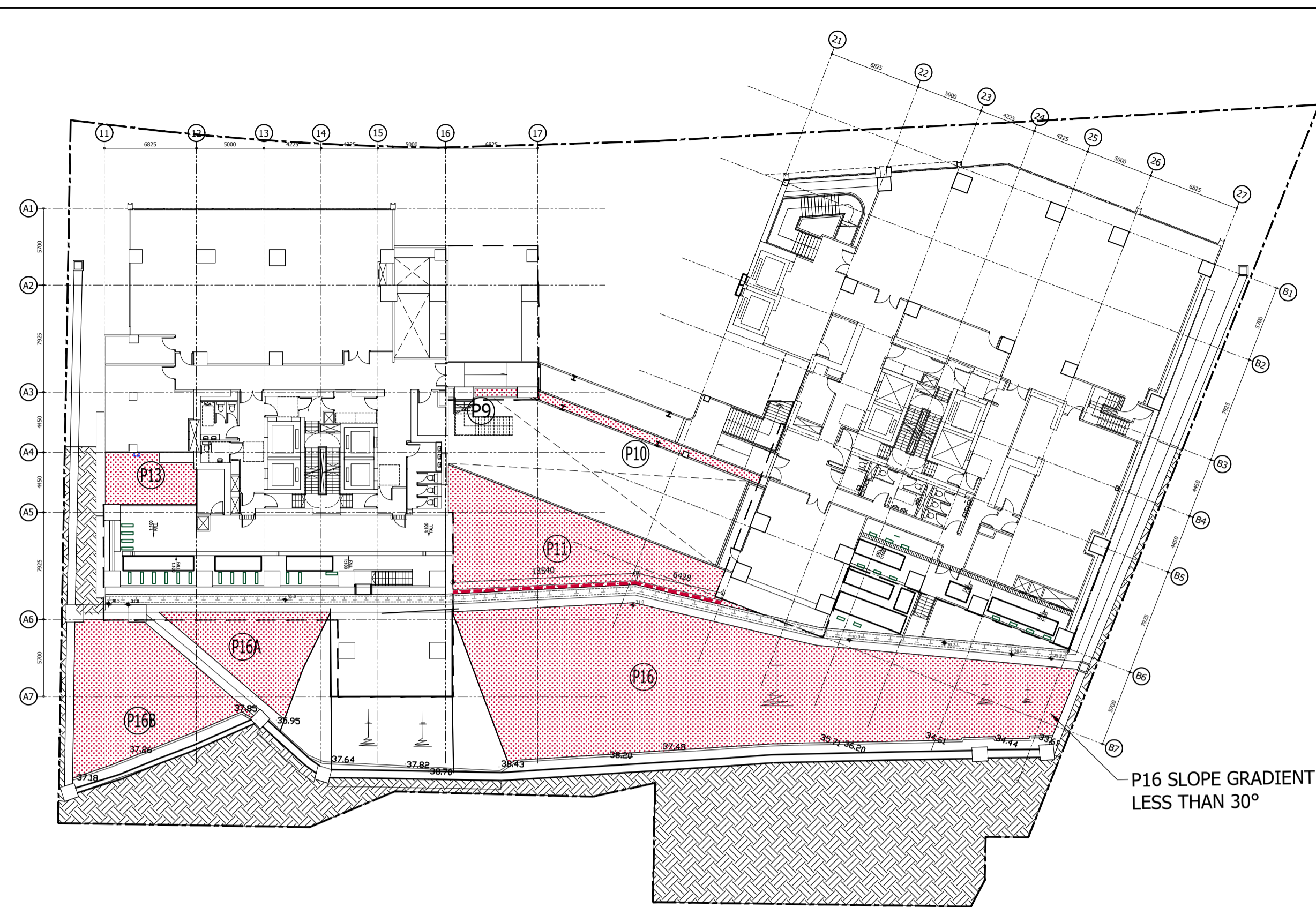

2/F GREENERY DIAGRAM (+29.00mPD - 9.25m ABOVE STREET LEVEL)

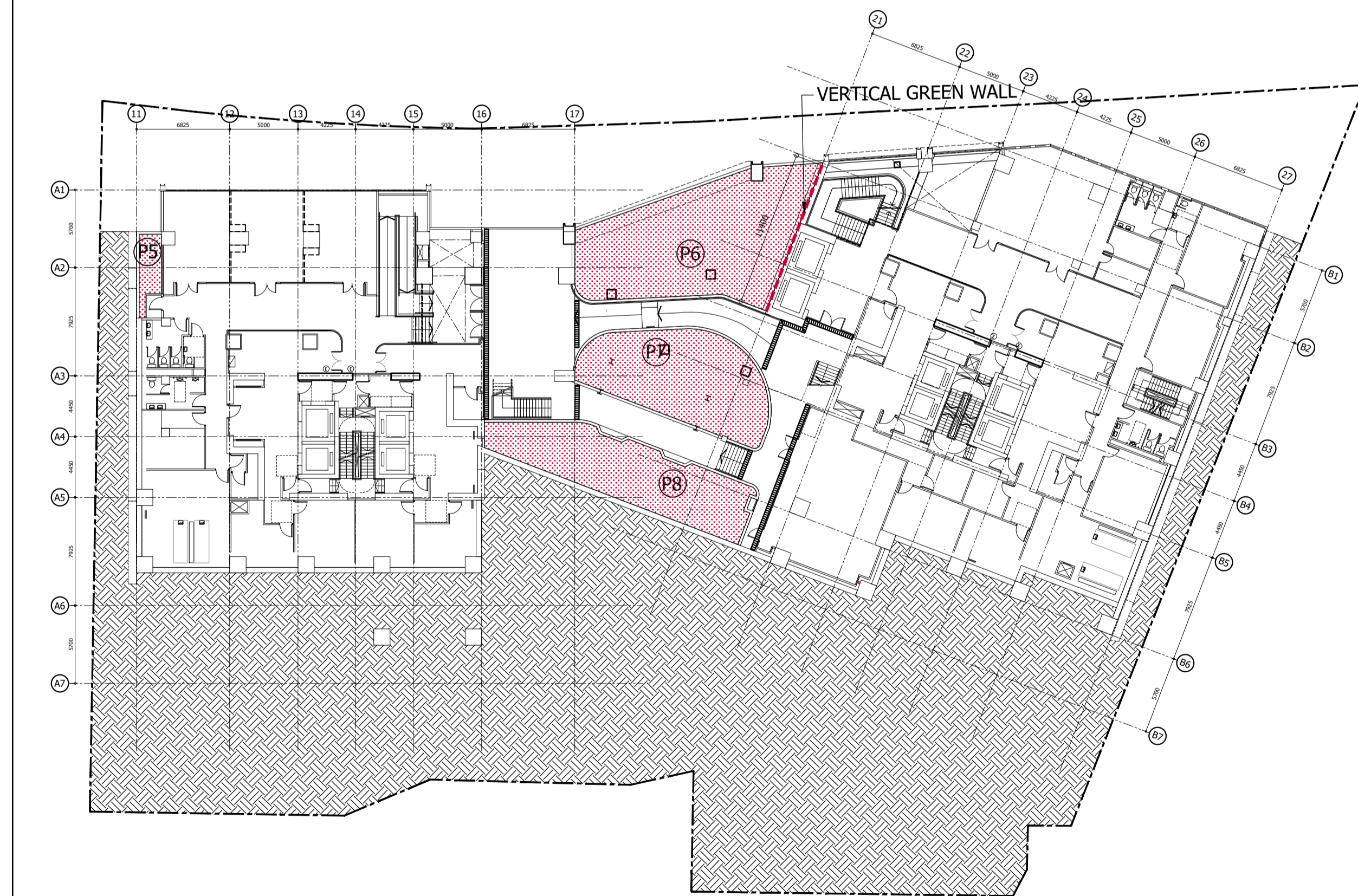

1/F GREENERY DIAGRAM (+24.75mPD - 5m ABOVE STREET LEVEL)

	Architect AD+RG architecture design and research group ltd Building Services Engineer 	MIC Architectural Specialist (UK) MIC System Engineering Specialist & Facade Engineer (UK) 	Structural & Geotechnical Engineer, Environmental Consultant Landscape Architect 	Acoustic Specialist
--	--	---	---	-------------------------

Rev.	Date	Description	Drawn by	Checked by	Approved by
-	10 JUL 2016	FOR OCCUPATION PERMIT	AK	TT	BL

PROJECT TITLE **PROPOSED STUDENT RESIDENCES AT WONG CHUK HANG SITE AT A.I.L.468 THE UNIVERSITY OF HONG KONG**

DRAWING TITLE **SITE COVERAGE OF GREENERY (1)**

DRAWING NO. **677-SBD-001** REV NO. -

SCALE **1:300**

PROJECT REF. **A677**

CAD REF.

B.D. REF. **BD 2/2008/15** FSD REF. **FP 8/30658**

OFFICE USE:

* ALL DIMENSIONS ARE IN MILLIMETRE EXCEPT OTHERWISE NOTED
 THE OWNERSHIP OF THE COPYRIGHT IN THIS DRAWING IS RETAINED BY architecture design and research group ltd
 WHOSE CONSENT MUST BE OBTAINED BEFORE ANY USE OR REPRODUCTION OF THE DRAWING OR ANY PART THEREOF CAN BE MADE.

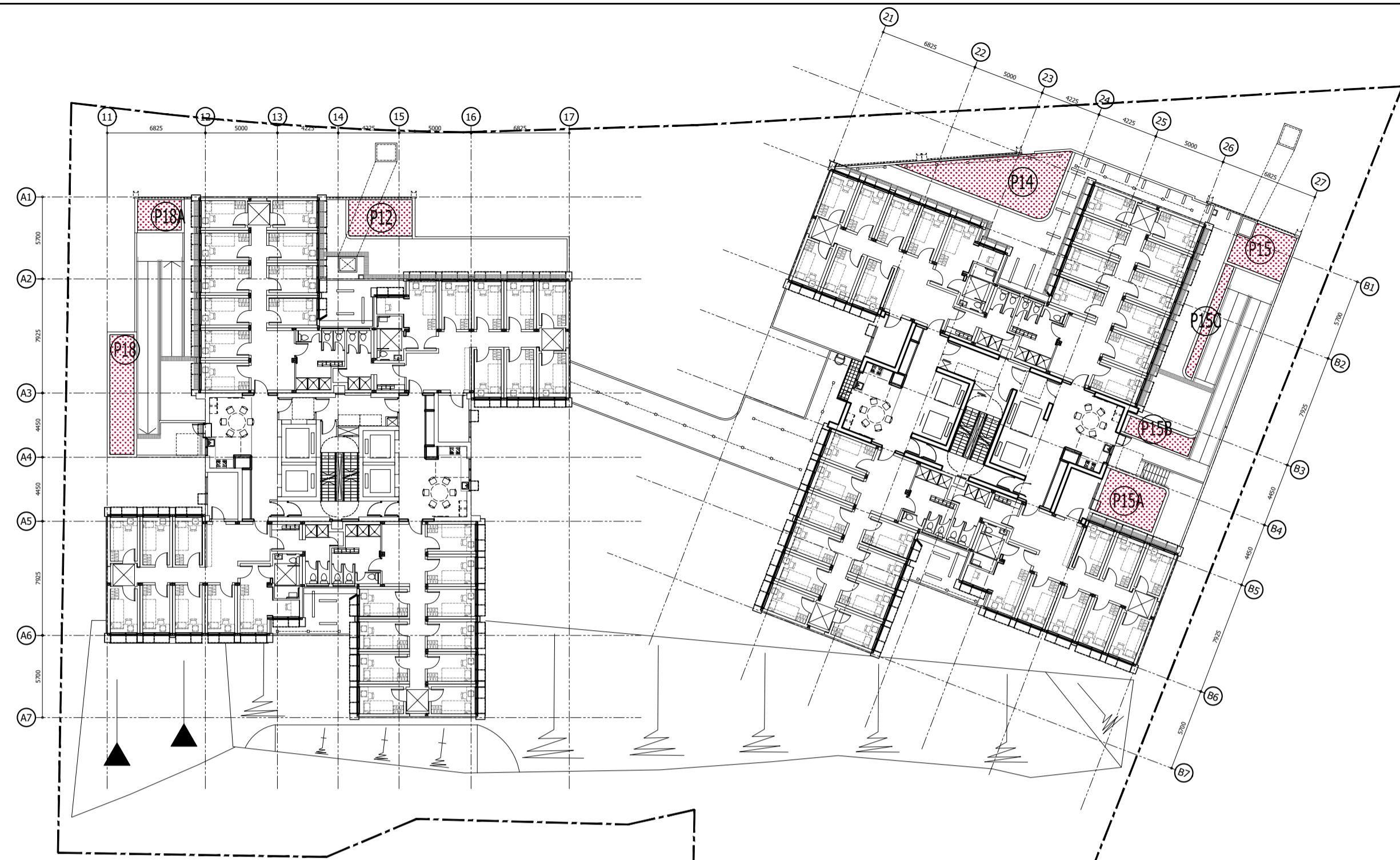

3/F GREENERY DIAGRAM (+34.75mPD - 15.00m ABOVE STREET LEVEL)

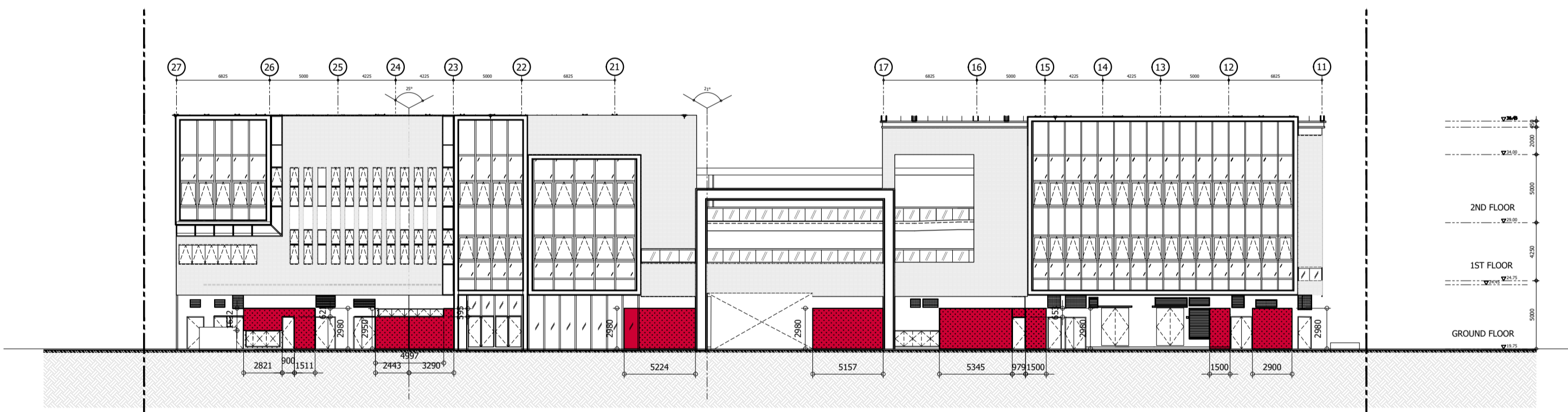

N NORTH ELEVATION (VERTICAL GREENING)
SCALE 1:300

LEGEND
VERTICAL GREENING

SITE COVERAGE OF GREENERY

(UNDER PNAP APP-152)

LEGEND

- HORIZONTAL GREENING
- VERTICAL GREENING

CALCULATION OF SITE COVERAGE OF GREENERY

HORIZONTAL GREENING AT PRIMARY ZONE

- P1A = 6.947m²
- P1B = 3.870m²
- P1C = 28.573m²
- P1D = 33.798m²
- P2 = 34.971m²
- P2A = 5.364m²
- P5 = 7.854m²
- P6 = 125.562m²
- P7 = 79.735m²
- P8 = 77.185m²
- P9 = 1.886 m²
- P10 = 10.501m²
- P11 = 109.333m²
- P12 = 11.085m²
- P13 = 23.727m²
- P14 = 29.437m²
- P15 = 11.471m²
- P15A = 13.149m²
- P15B = 5.801m²
- P15C = 4.912m²
- P16 = 364.431m²
- P16A = 49.450m²
- P16B = 93.013m²
- P18 = 13.818m²
- P18A = 6.407m²

TOTAL = 1152.28m²

VERTICAL GREENING AT PRIMARY ZONE

TOTAL AREA OF VERTICAL GREENING
 $2.98 \times (2.9 + 1.5 + 1.5 + 5.345) + 0.653 \times 0.979 + 2.98 \times (5.157 + 5.224)$
 $+ 2.95 \times (2.443 + 3.29) - 0.595 \times 4.997 + 2.98 \times 1.511 + 0.211 \times 0.9 + 1.632 \times 2.821$
 $+ 2.98 \times (4.858 + 11.4) + 2.0 \times (13.54 + 6.428) = 177.074\text{m}^2$

SITE AREA = 4306 m²

TOTAL SITE COVERAGE OF GREENERY REQUIRED = 20% X 4306 = 861.200m²

ACTUAL SITE COVERAGE OF GREENERY PROVIDED = (1152.28 + 177.074)m²
 = 1329.354m² > 861.200m²

SITE COVERAGE OF GREENERY REQUIRED AT PRIMARY ZONE = 10% X 4306
 = 430.600m²

ACTUAL SITE COVERAGE OF GREENERY AT PRIMARY ZONE = (1152.28 + 177.074)m²
 = 1329.354m² > 430.600m²

VERTICAL GREEN REQUIRED
 % OF TOTAL GREENERY AREA = $177.074 / 861.200 \times 100\%$
 = 20.561% < 30%

Client: ARCHITECT: **AD+RG** architecture design and research group ltd
 Building Services Engineer: **MEINHARDT**
 MIC Architectural Specialist (UK): **hta** MIC System Engineering Specialist & Facade Engineer (UK)
 Structural & Geotechnical Engineer, Environmental Consultant: **AECOM** Landscape Architect: **AECOM**
 Acoustic Specialist: **MARSHALL DAY Acoustics** **AICLA**

Rev.	Date	Description	Drawn by	Checked by	Approved by
-	10 JUL 2016	FOR OCCUPATION PERMIT	AK	TT	BL

PROJECT TITLE **PROPOSED STUDENT RESIDENCES AT WONG CHUK HANG SITE AT A.I.L.468 THE UNIVERSITY OF HONG KONG**

DRAWING TITLE **SITE COVERAGE OF GREENERY (2)**

DRAWING NO. **677-SBD-002** REV NO. -

SCALE **1:300**

PROJECT REF. **A677**

CAD REF.

B.D. REF. **BD 2/2008/15** FSD REF. **FP 8/30658**

OFFICE USE:

* ALL DIMENSIONS ARE IN MILLIMETRE EXCEPT OTHERWISE NOTED
 THE OWNERSHIP OF THE COPYRIGHT IN THIS DRAWING IS RETAINED BY architecture design and research group ltd
 WHOSE CONSENT MUST BE OBTAINED BEFORE ANY USE OR REPRODUCTION OF THE DRAWING OR ANY PART THEREOF CAN BE MADE.