

LAYOUT PLAN OF UNIT TYPE A
(MODULE TYPE 1 AND 2)

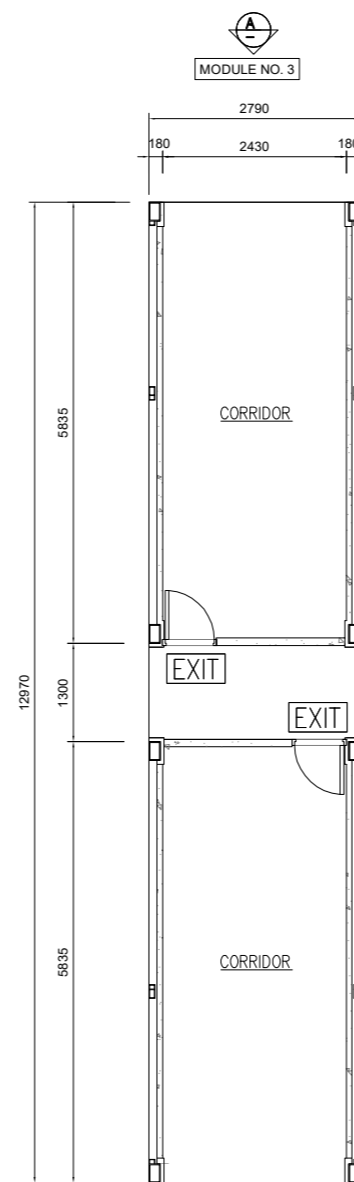

LAYOUT PLAN
(MODULE TYPE 3)

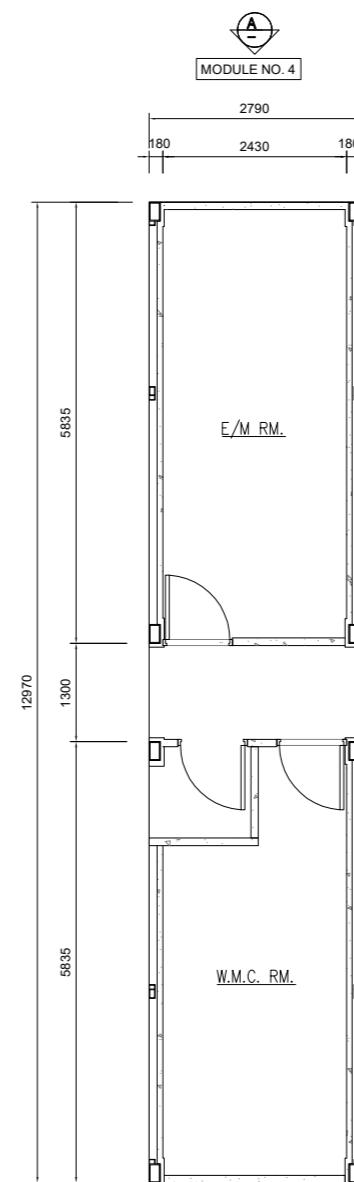

LAYOUT PLAN
(MODULE TYPE 4)

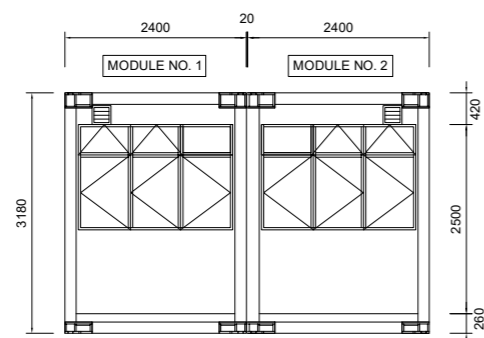

ELEVATION A OF UNIT TYPE A
(MODULE TYPE 1 AND 2)

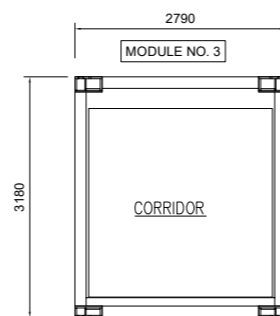

ELEVATION A
(MODULE TYPE 3)

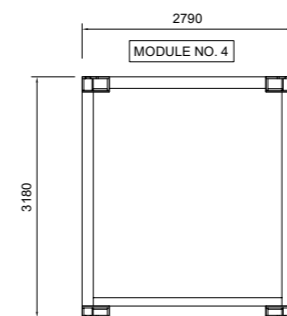

ELEVATION A
(MODULE TYPE 4)

B.D. REF.
F.S.D. REF.
NOTES:
1. DO NOT SCALE THIS DRAWING;
2. FIGURED DIMENSIONS ARE TO BE FOLLOWED;
3. READ THIS DRAWING IN CONJUNCTION WITH THE ARCHITECTS SPECIFICATION & CONDITION OF CONTRACT;
4. THIS DRAWING SHALL NOT BE USED FOR CONSTRUCTION PURPOSES UNLESS OTHERWISE CERTIFIED;
5. THIS DRAWING AND DESIGN ARE COPYRIGHT AND NO PORTION MAY BE REPRODUCED WITHOUT THE WRITTEN PERMISSION OF THE ARCHITECTS.

REV.	DATE	DESCRIPTION

APPLICANT
HEC 中國港灣
CHINA HARBOUR
ENGINEERING COMPANY LTD

ARCHITECT
OIYN LIMITED
FOR ARCHITECTS & ASSOCIATES
37/L, BLOCK A, CHEUNG FAT FACTORY BUILDING, NO.85-871 UN OHAI STREET, KLN
TEL: 3488-1868 FAX: 3320-9629 EMAIL ADDRESS: oiyn@oiyn.com.hk

STRUCTURAL ENGINEER
Wilson & Associates Ltd
張耀新建築工程師有限公司
1707-1708 NEW TECH PLAZA, 34 TAI YAU STREET TEL: 3818-8979 FAX: 3819-0831

AP
PUNG BRIAN PAK YAN
Authorized Person

PROJECT:
**PROPOSED 6 STOREYS
RESIDENTIAL DEVELOPMENT
IN STEEL MIC
(MODEL NO.: CHEC-S06)**

DRAWING TITLE:
**TYPICAL MODULE PLAN
MIC MODULE NO.: 1, 2, 3 AND 4**

DRAWN BY KP	SCALE 1:100 @ A3
CHECKED BY BF	DATE 23 JUNE 2022
JOB No. A-2220	DWG. NO. WP-01
	REVISION -

B/D'S OFFICAL USE