

NOTES
DO NOT SCALE DRAWING.
CHECK ALL MEASUREMENTS ON SITE.
ALL RIGHTS RESERVED.

REV.	DATE	DESCRIPTION
-	21-10-2021	1ST PRE-SUBMISSION
-	28-01-2022	1ST SUBMISSION
-	04-04-2022	1ST SUBMISSION

PROJECT ARCHITECT
ALKF+
ANDREW LEE KING FUN &
ASSOCIATES ARCHITECTS LTD

PROJECT CIVIL STRUCTURAL GEOTECHNICAL ENGINEER
GMA C M WONG & ASSOCIATES LTD
Civil & Structural Services

PROJECT BUILDING SERVICES ENGINEER
MEINHARDT

MAIN CONTRACTOR & MIC SPECIALIST
精進建築有限公司
AGGRESSIVE CONSTRUCTION CO., LTD.

FACEADE SPECIALIST
先越高利有限公司
FORERUNNER SPECIALIST LIMITED

1 MODULE PLAN (MODULE NO. BQA0, QA2, QA3 & QA4)

FLAT B - 1/F

2 MODULE PLAN (MODULE NO. BQA0, QA2, QA3(R) & QA4(R))

FLAT A - 1/F

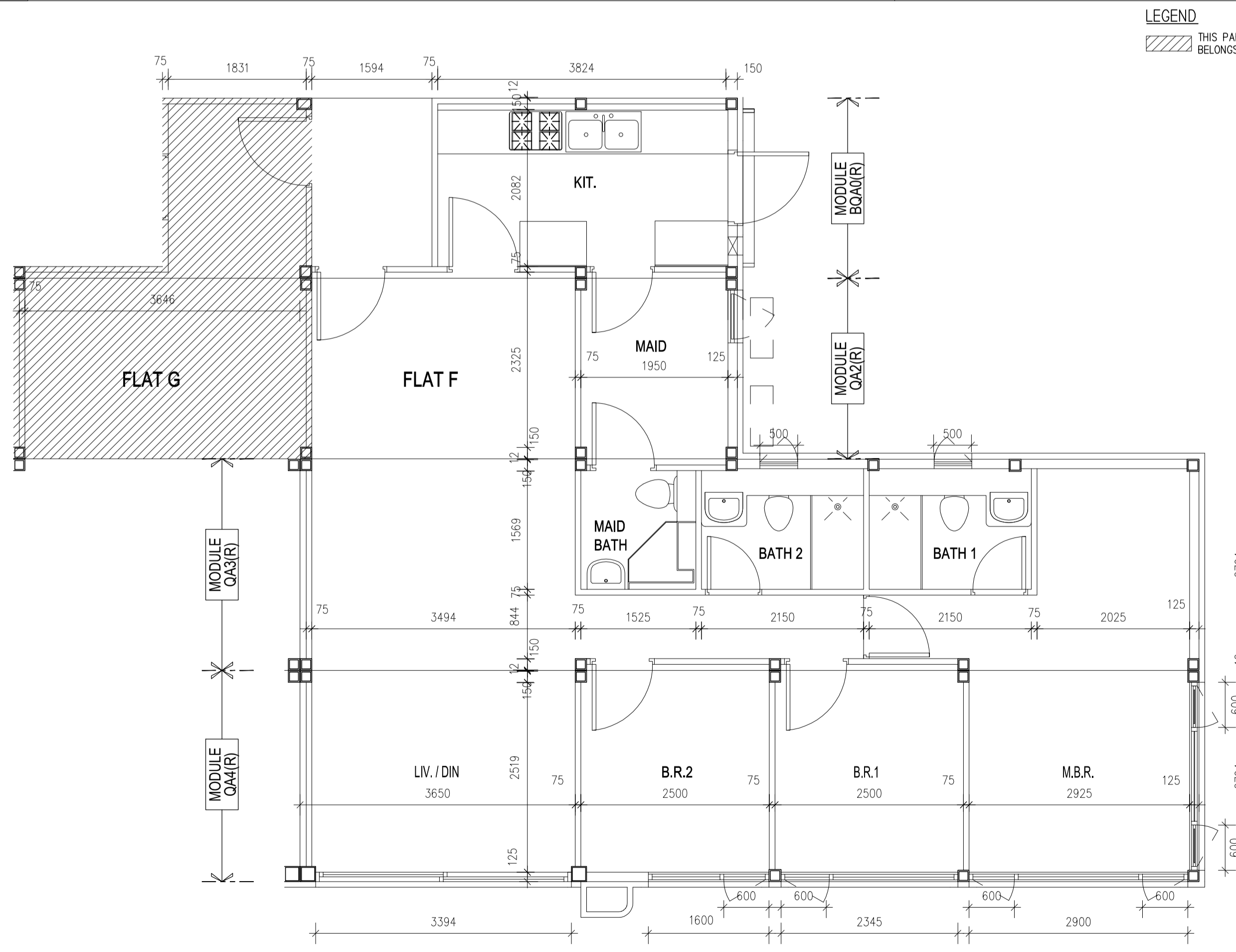
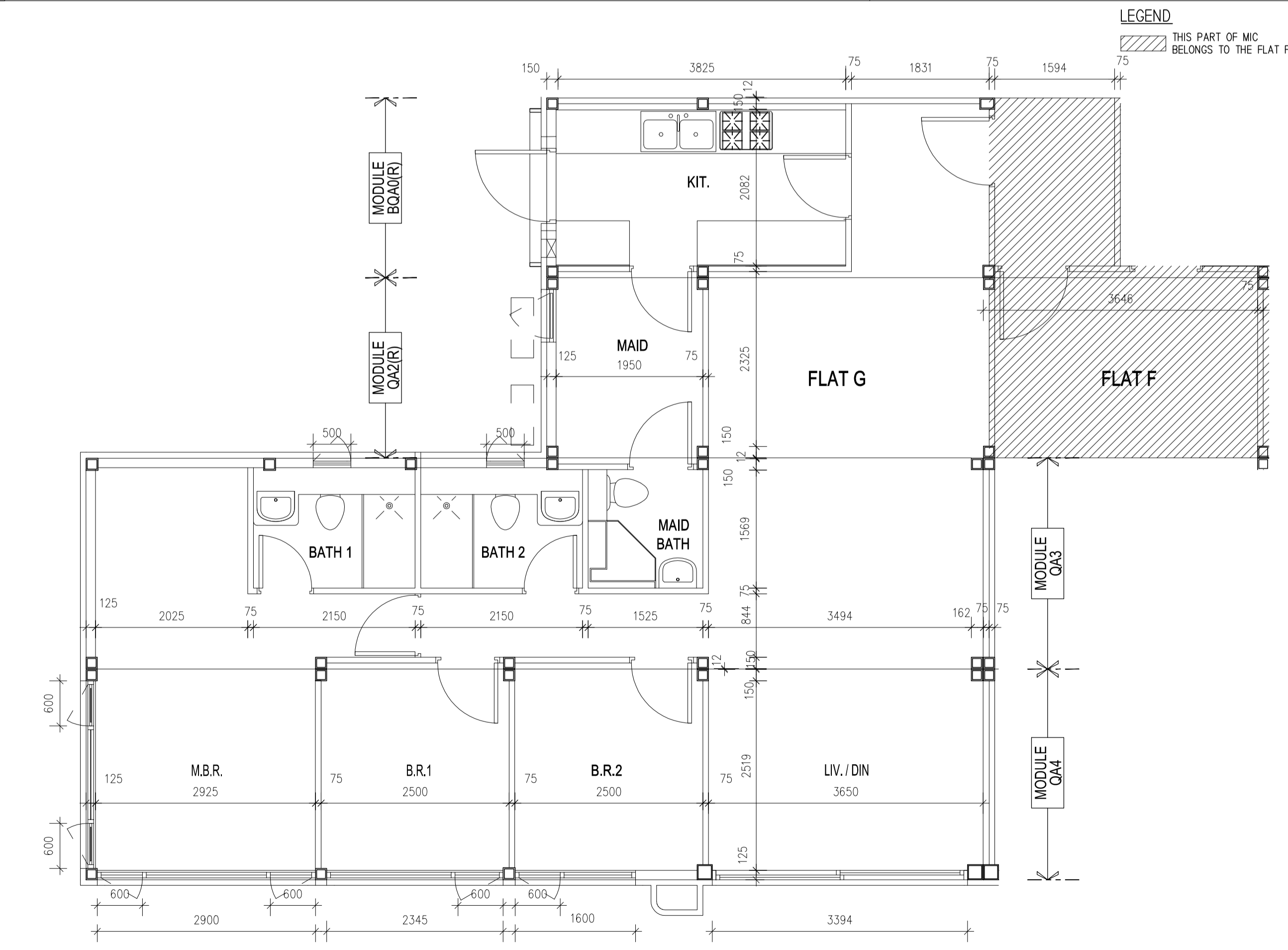

MIC ARCHITECTURAL DESIGNER
HSIN YIEH
ARCHITECTS & ASSOCIATES LTD
興業建築師

MIC STRUCTURAL DESIGNER
FUGRO
FUGRO (HONG KONG) LIMITED.

MIC BUILDING SERVICES DESIGNER
WONG GOU TANG (興電工程) 有限公司
WONG GOU TANG BUILDING SERVICES LTD

AUTHORIZED PERSON'S SIGNATURE
HSIN YIEH ARCHITECTS & ASSOCIATES LTD.
Chan Chin Yu Authorized Person-Architect

AUTHORITY'S APPROVAL

Designed:	Name	Signed	Date
Drawn:	GCP		
Checked:	AMC		
Approved:	GCP		
	KCC		

Job No.: 210602

Contract Title:
MIC SYSTEM PRE-ACCEPTANCE FOR
AGGRESSIVE CONSTRUCTION COMPANY LIMITED

MODEL NUMBER: AGG (MIC)-HKU-003

Drawing Title:
TYPICAL MODULES PLANS (1)
- STAFF QUARTER (SQ1 & SQ2)

Drawing No.: AGG/MIC/C02/A-01

Scale: 1:50@A1

Rev.: -

3 MODULE PLAN (MODULE NO. BQA0(R), QA2(R), QA3 & QA4)

FLAT G - 1/F

4 MODULE PLAN (MODULE NO. BQA0(R), QA2(R), QA3(R) & QA4(R))

FLAT F - 1/F

香港大學
THE UNIVERSITY OF HONG KONG

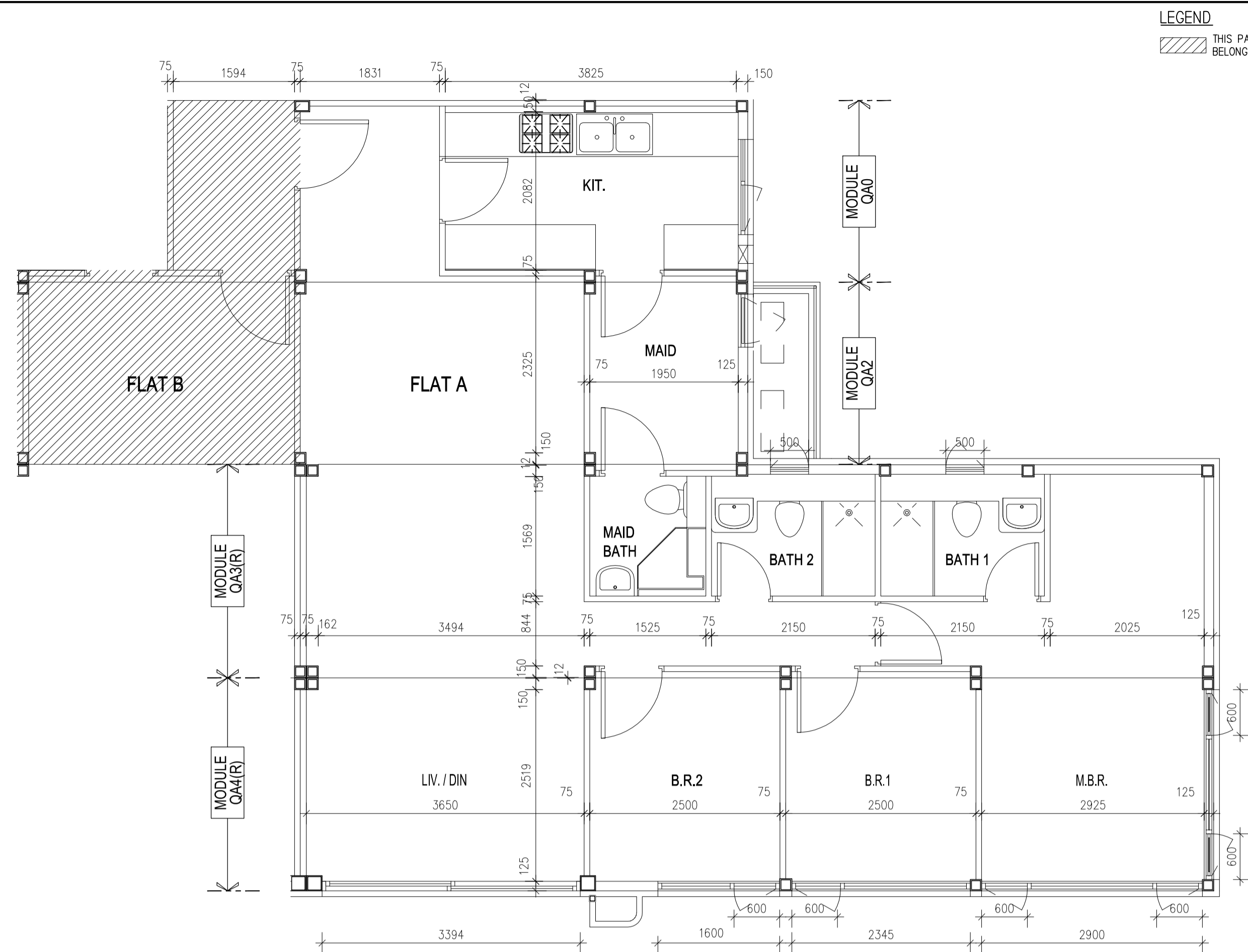
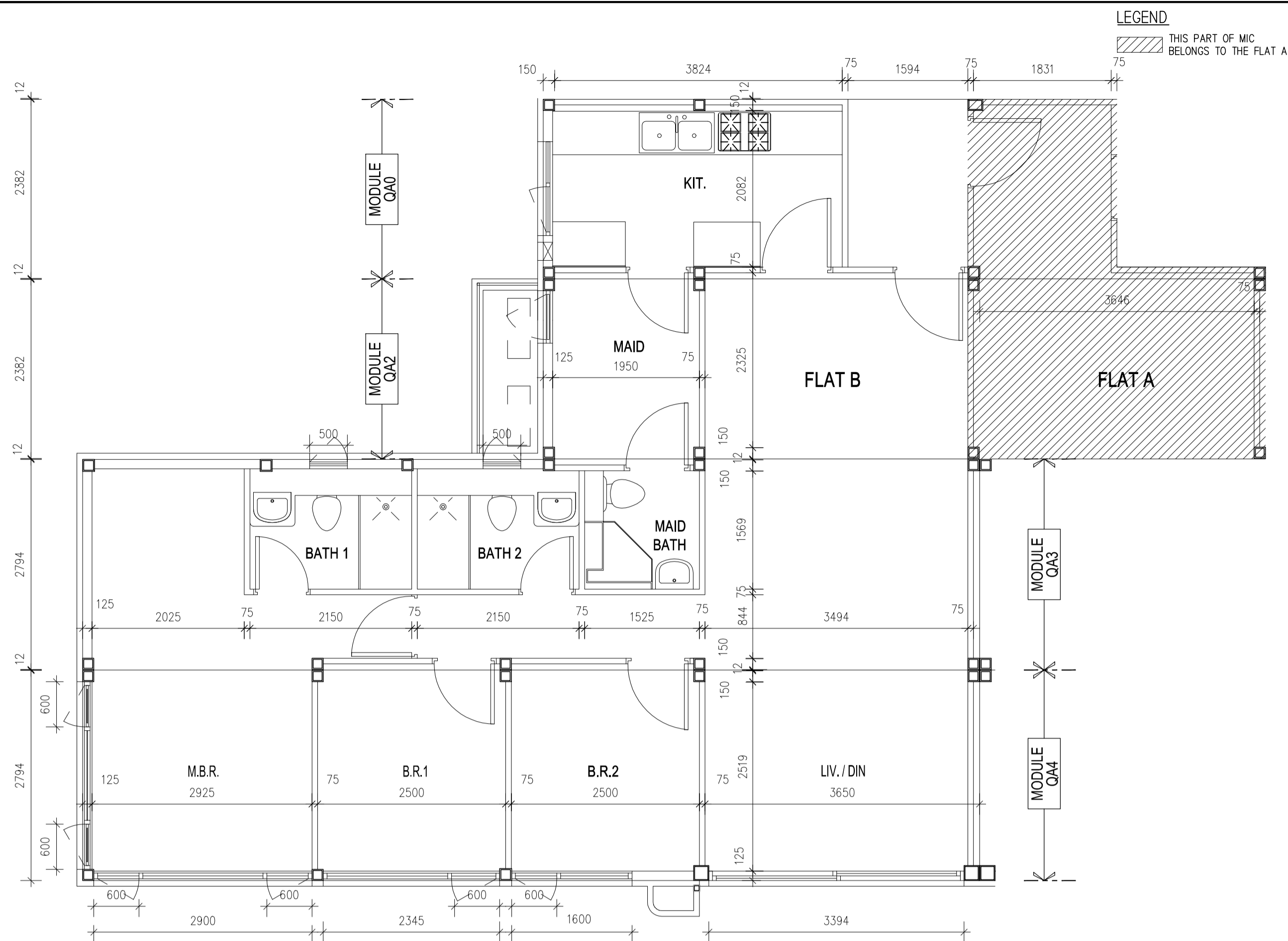

1 TYPICAL MODULE PLAN (MODULE NO. QAO, QA2, QA3 & QA4)

FLAT B - 2/F TO 18/F

2 TYPICAL MODULE PLAN (MODULE NO. QAO, QA2, QA3(R) & QA4(R))

FLAT A - 2/F TO 18/F

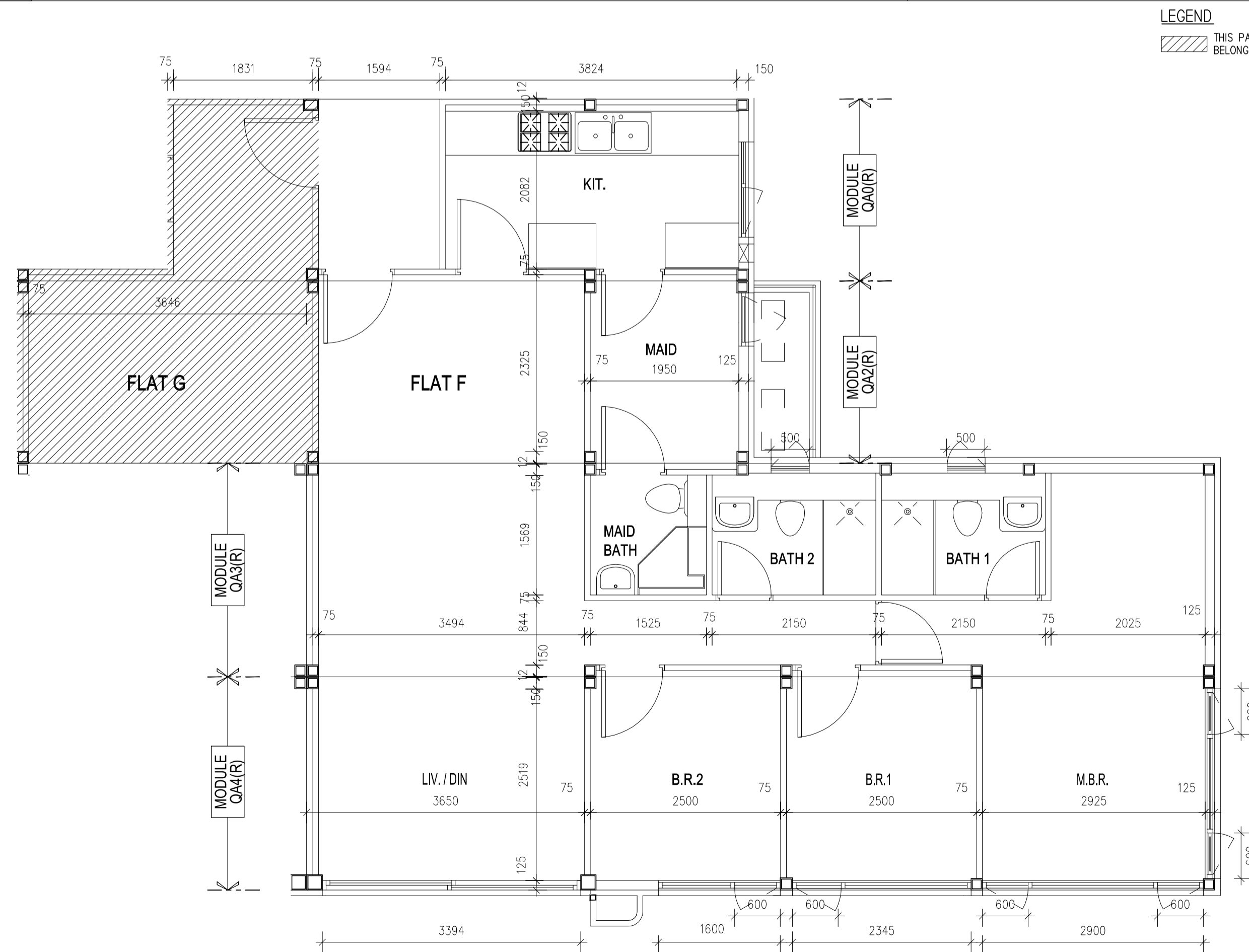
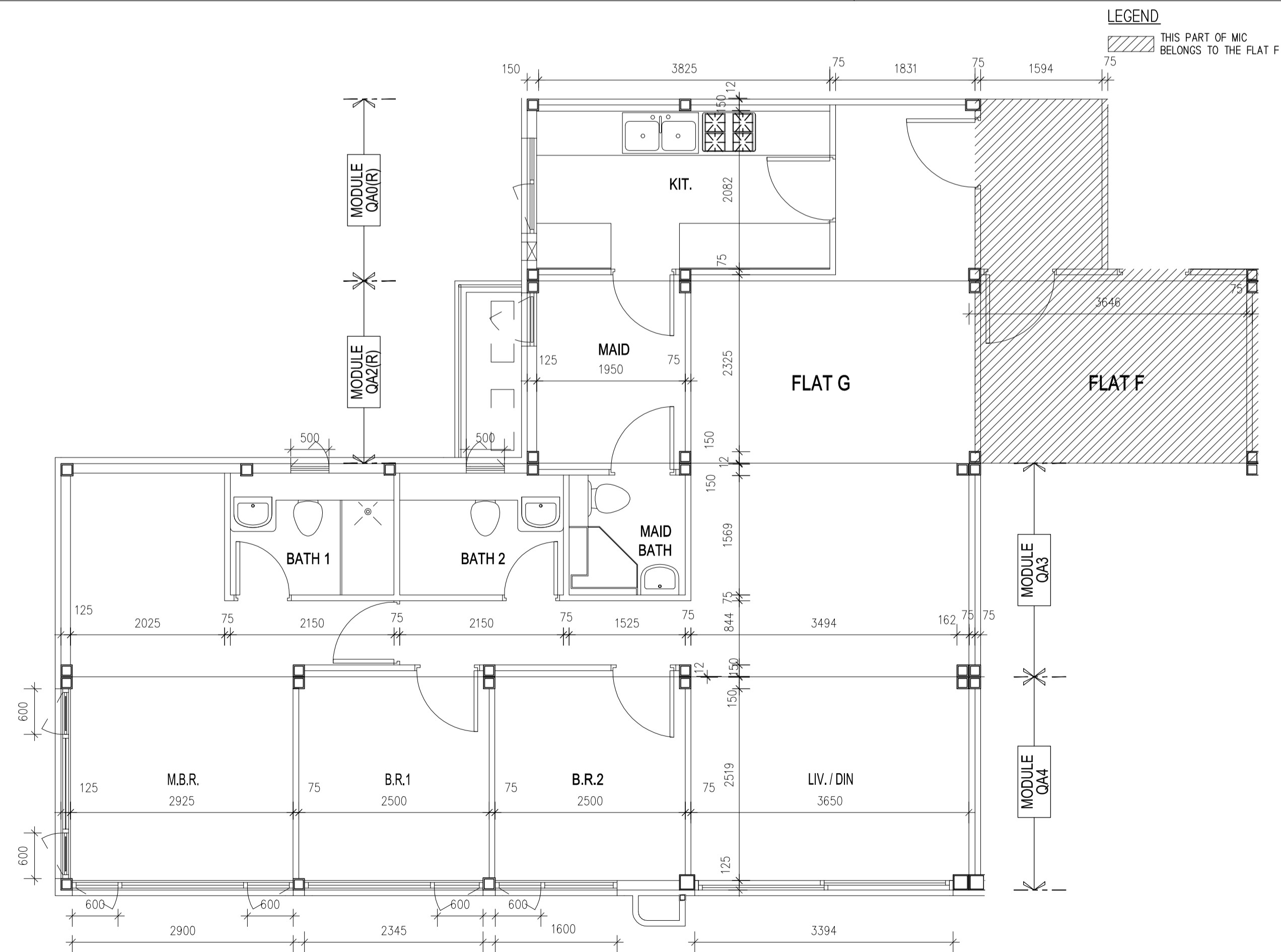

3 TYPICAL MODULE PLAN (MODULE NO. QA0(R), QA2(R), QA3 & QA4)

FLAT G - 2/F TO 18/F

4 TYPICAL MODULE PLAN (MODULE NO. QA0(R), QA2(R), QA3(R) & QA4(R))

FLAT F - 2/F TO 18/F

NOTES
DO NOT SCALE DRAWING.
CHECK ALL MEASUREMENTS ON SITE.
ALL RIGHTS RESERVED.

REV.	DATE	DESCRIPTION
-	21-10-2021	1ST PRE-SUBMISSION
-	28-01-2022	1ST SUBMISSION
-	04-04-2022	1ST SUBMISSION

PROJECT ARCHITECT
ALKF+
ANDREW LEE KING FUN & ASSOCIATES ARCHITECTS LTD

PROJECT CIVIL STRUCTURAL GEOTECHNICAL ENGINEER
CMA C M WONG & ASSOCIATES LTD

PROJECT BUILDING SERVICES ENGINEER
MEINHARDT

MAIN CONTRACTOR & MIC SPECIALIST
精進建築有限公司
AGGRESSIVE CONSTRUCTION CO., LTD.

FACADE SPECIALIST
先越高利有限公司
FORERUNNER SPECIALIST LIMITED

MIC ARCHITECTURAL DESIGNER
HSIN YIEH
ARCHITECTS & ASSOCIATES LTD
興業建築師

MIC STRUCTURAL DESIGNER
FUGRO
FUGRO (HONG KONG) LIMITED.

MIC BUILDING SERVICES DESIGNER
WONG GOUTANG (建築工程師) 有限公司
WONG GOUTANG (BUILDING SERVICES) LTD

AUTHORIZED PERSON'S SIGNATURE
HSIN YIEH ARCHITECTS & ASSOCIATES LTD.
Chan Chin Yu Authorized Person-Architect

AUTHORITY'S APPROVAL

Designed:	Name	Signed	Date
Drawn:	GCP		
Checked:	AMC		
Approved:	GCP		
	KCC		

Job No.: 210602

Contract Title:
MIC SYSTEM PRE-ACCEPTANCE FOR
AGGRESSIVE CONSTRUCTION COMPANY LIMITED

MODEL NUMBER: AGG (MIC)-HKU-003

Drawing Title:
TYPICAL MODULES PLANS (2)
- STAFF QUARTER (SQ1 & SQ2)

Drawing No.: AGG/MIC/C02/A-02

Scale: 1:50@A1

Rev.: -

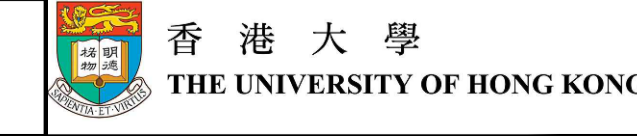

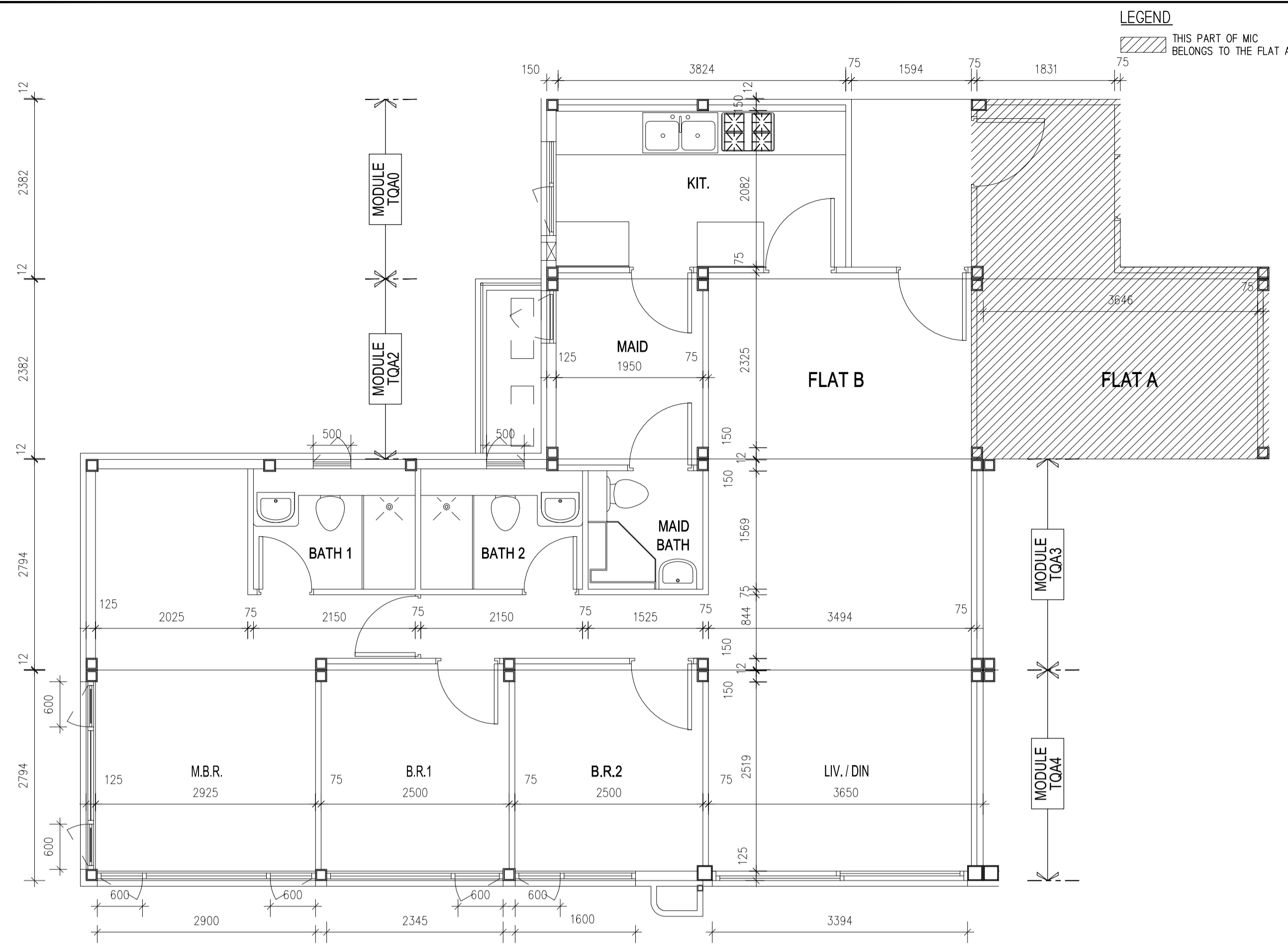

1 MODULE PLAN (MODULE NO. TQA0, TQA2, TQA3 & TQA4)

FLAT B - 19/F

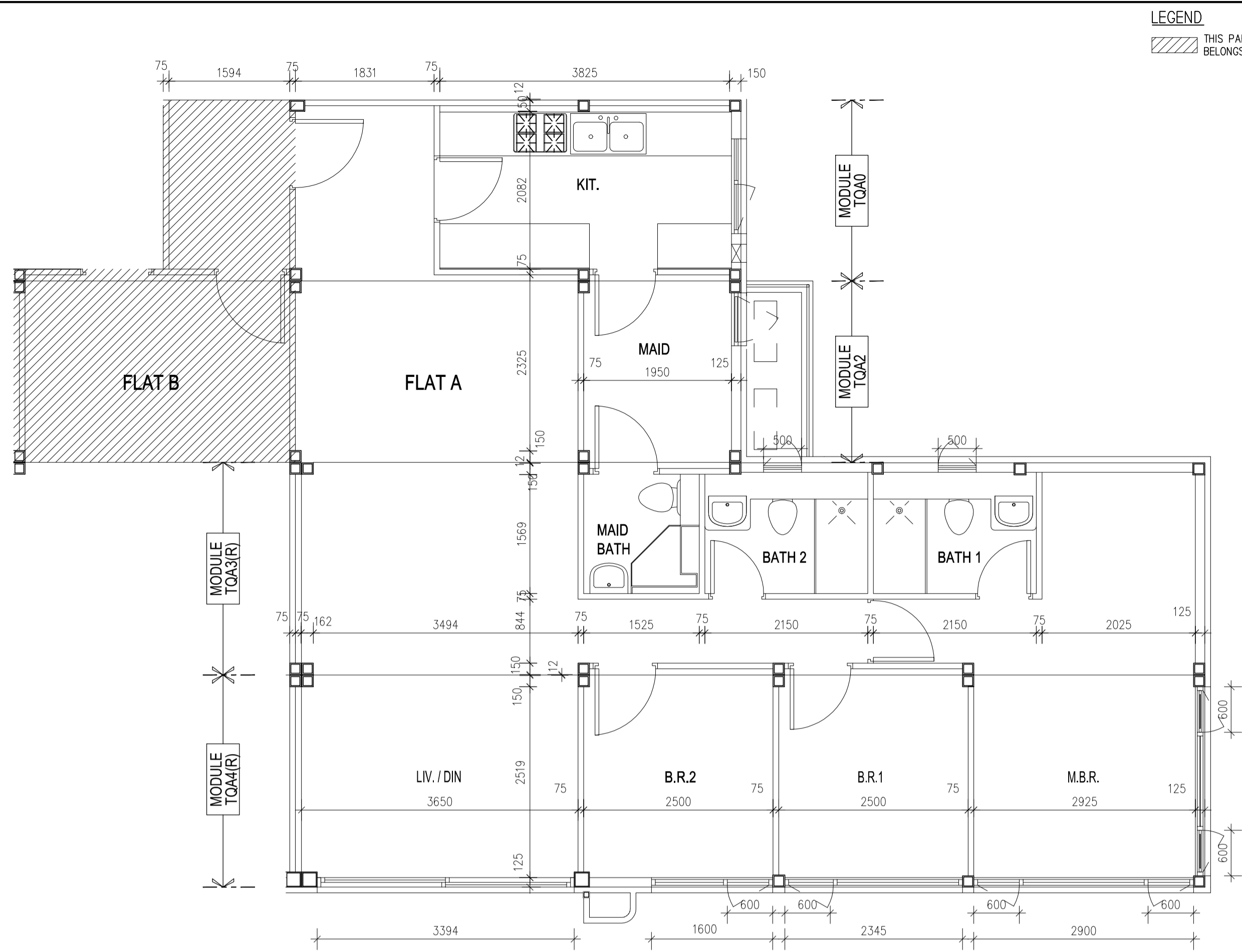

2 MODULE PLAN (MODULE NO. TQA0, TQA2, TQA3(R) & TQA4(R))

FLAT A - 19/F

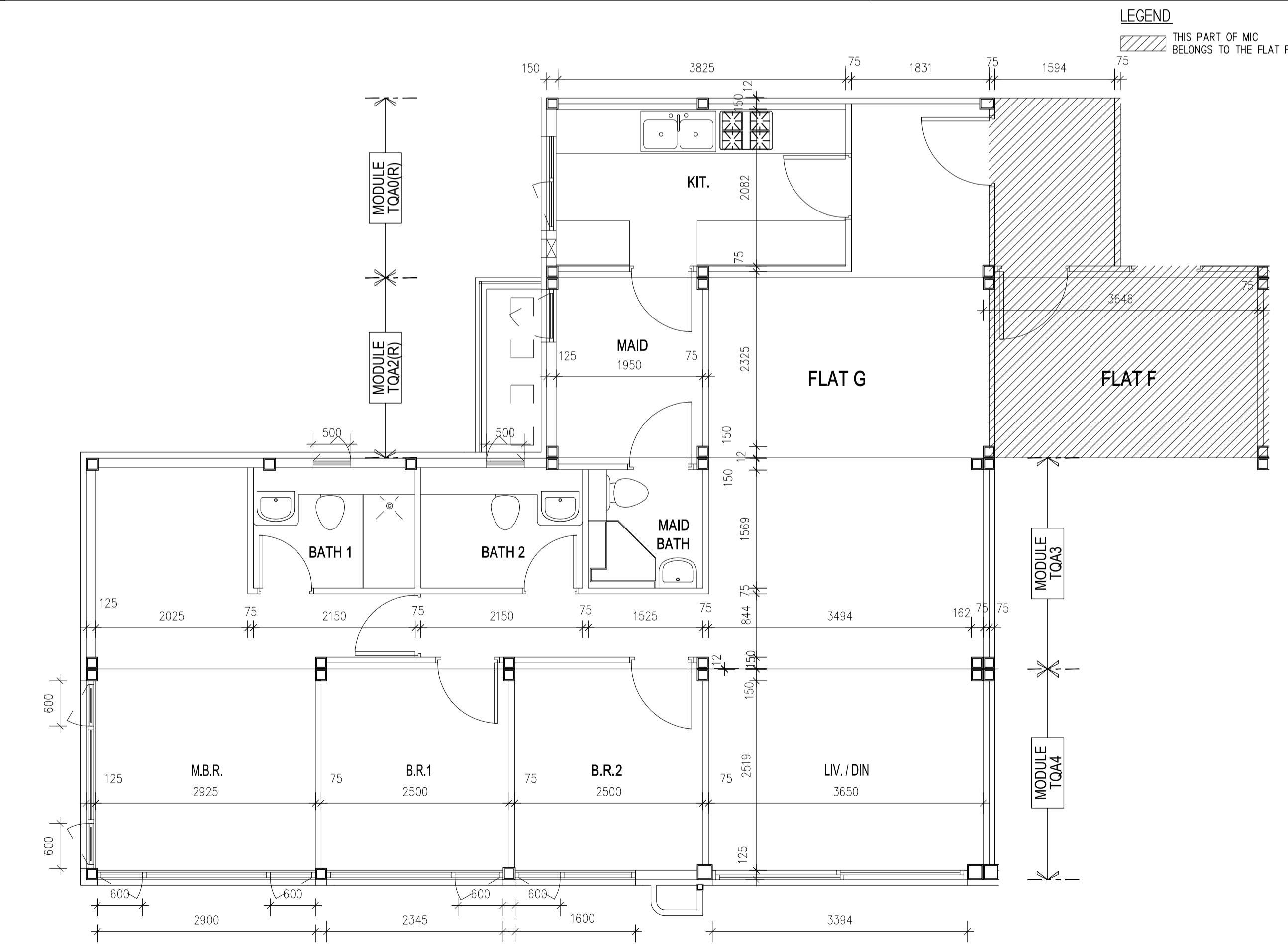

3 MODULE PLAN (MODULE NO. TQA0(R), TQA2(R), TQA3 & TQA4)

FLAT G - 19/F

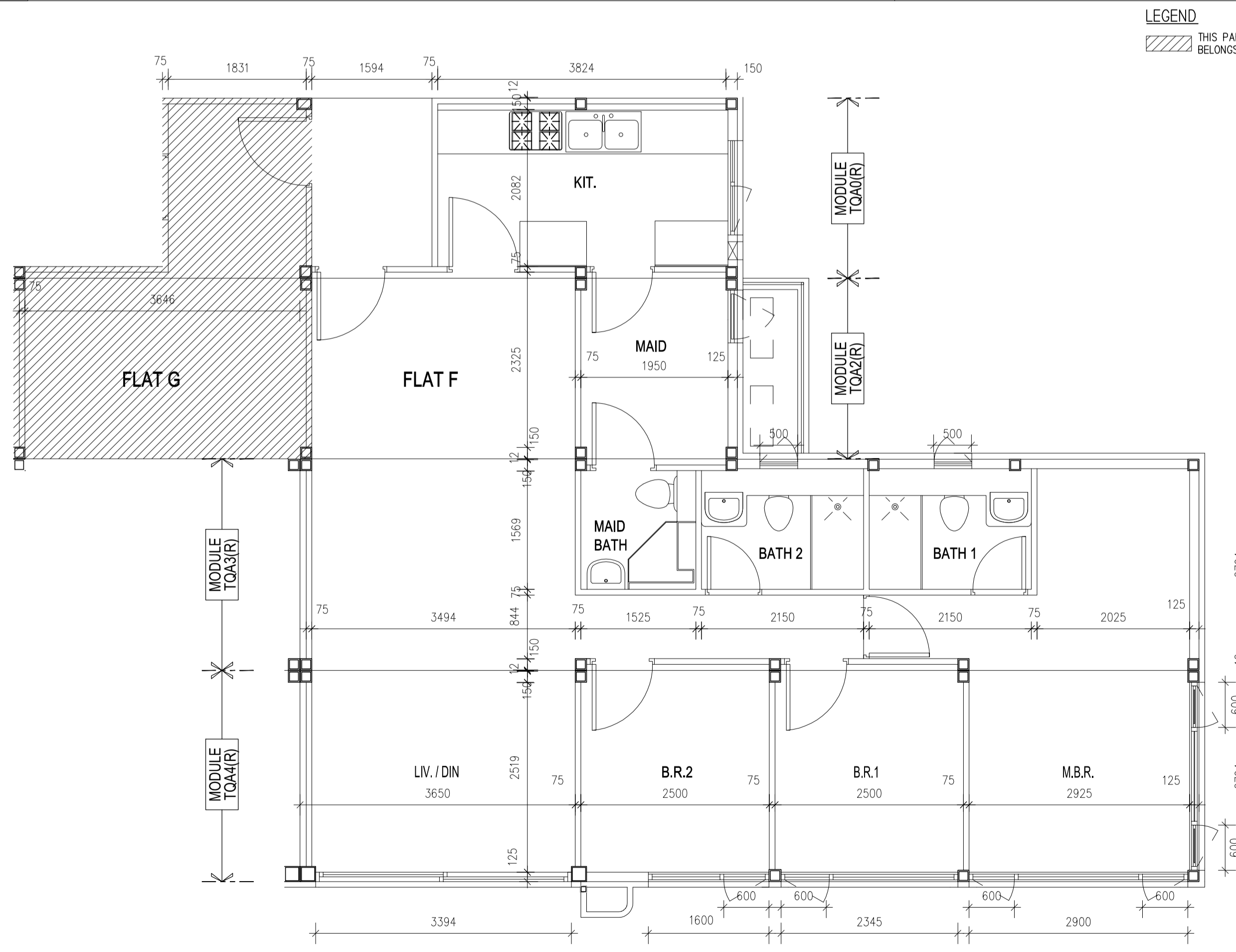

4 MODULE PLAN (MODULE NO. TQA0(R), TQA2(R), TQA3(R) & TQA4(R))

FLAT F - 19/F

NOTES
DO NOT SCALE DRAWING.
CHECK ALL MEASUREMENTS ON SITE.
ALL RIGHTS RESERVED.

REV.	DATE	DESCRIPTION
-	21-10-2021	1ST PRE-SUBMISSION
-	28-01-2022	1ST SUBMISSION
-	04-04-2022	1ST SUBMISSION

PROJECT ARCHITECT
ALKF+
ANDREW LEE KING FUN & ASSOCIATES ARCHITECTS LTD

PROJECT CIVIL STRUCTURAL GEOTECHNICAL ENGINEER
GMA C M WONG & ASSOCIATES LTD

PROJECT BUILDING SERVICES ENGINEER
MEINHARDT

MAIN CONTRACTOR & MIC SPECIALIST
精進建築有限公司
AGGRESSIVE CONSTRUCTION CO., LTD.

FACADE SPECIALIST
先越高利有限公司
FORERUNNER SPECIALIST LIMITED

MIC ARCHITECTURAL DESIGNER
HSIN YIEH
ARCHITECTS & ASSOCIATES LTD
興業建築師

MIC STRUCTURAL DESIGNER
FUGRO
FUGRO (HONG KONG) LIMITED.

MIC BUILDING SERVICES DESIGNER
WONG GOUTANG (建築工程師) 有限公司
WONG GOUTANG (BUILDING SERVICES) LTD

AUTHORIZED PERSON'S SIGNATURE
HSIN YIEH ARCHITECTS & ASSOCIATES LTD.
Chan Chin Yu Authorized Person-Architect

AUTHORITY'S APPROVAL

Designed :	Name	Signed	Date
Drawn :	GCP		
Checked :	AMC		
Approved :	GCP		
	KCC		

Job No. : 210602

Contract Title :
MIC SYSTEM PRE-ACCEPTANCE FOR
AGGRESSIVE CONSTRUCTION COMPANY LIMITED

MODEL NUMBER : AGG (MIC)-HKU-003

Drawing Title :
TYPICAL MODULES PLANS (3)
- STAFF QUARTER (SQ1 & SQ2)

Drawing No. : AGG/MIC/C02/A-03

Scale : 1:50@A1

Rev. : -

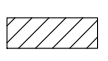
LEGEND
 THIS PART OF MIC BELONGS TO THE FLAT D

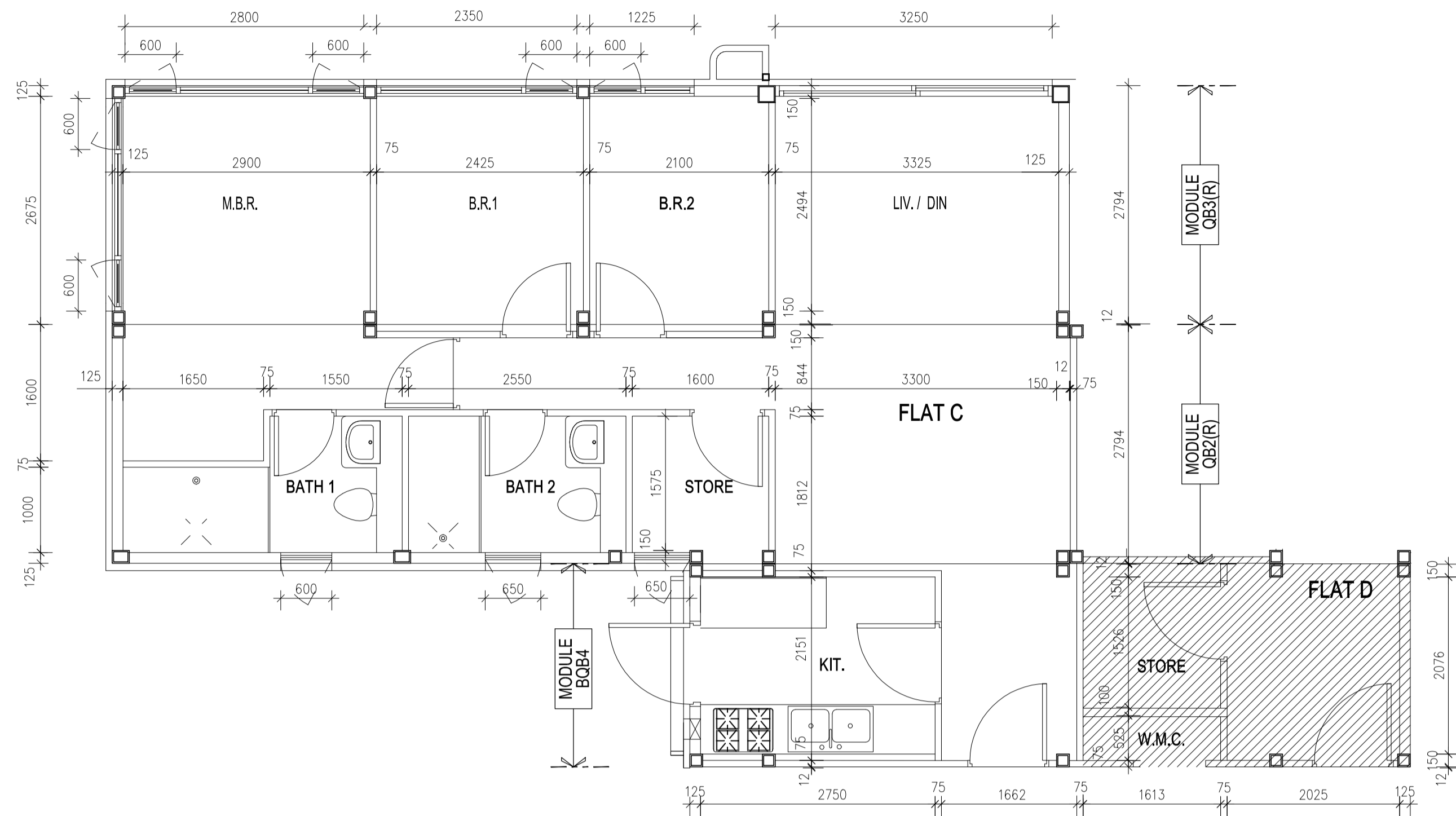

1 MODULE PLAN (MODULE NO. QB3(R), QB2(R) & QB4)

FLAT C - 1/F

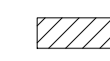
LEGEND
 THIS PART OF MIC BELONGS TO THE FLAT D

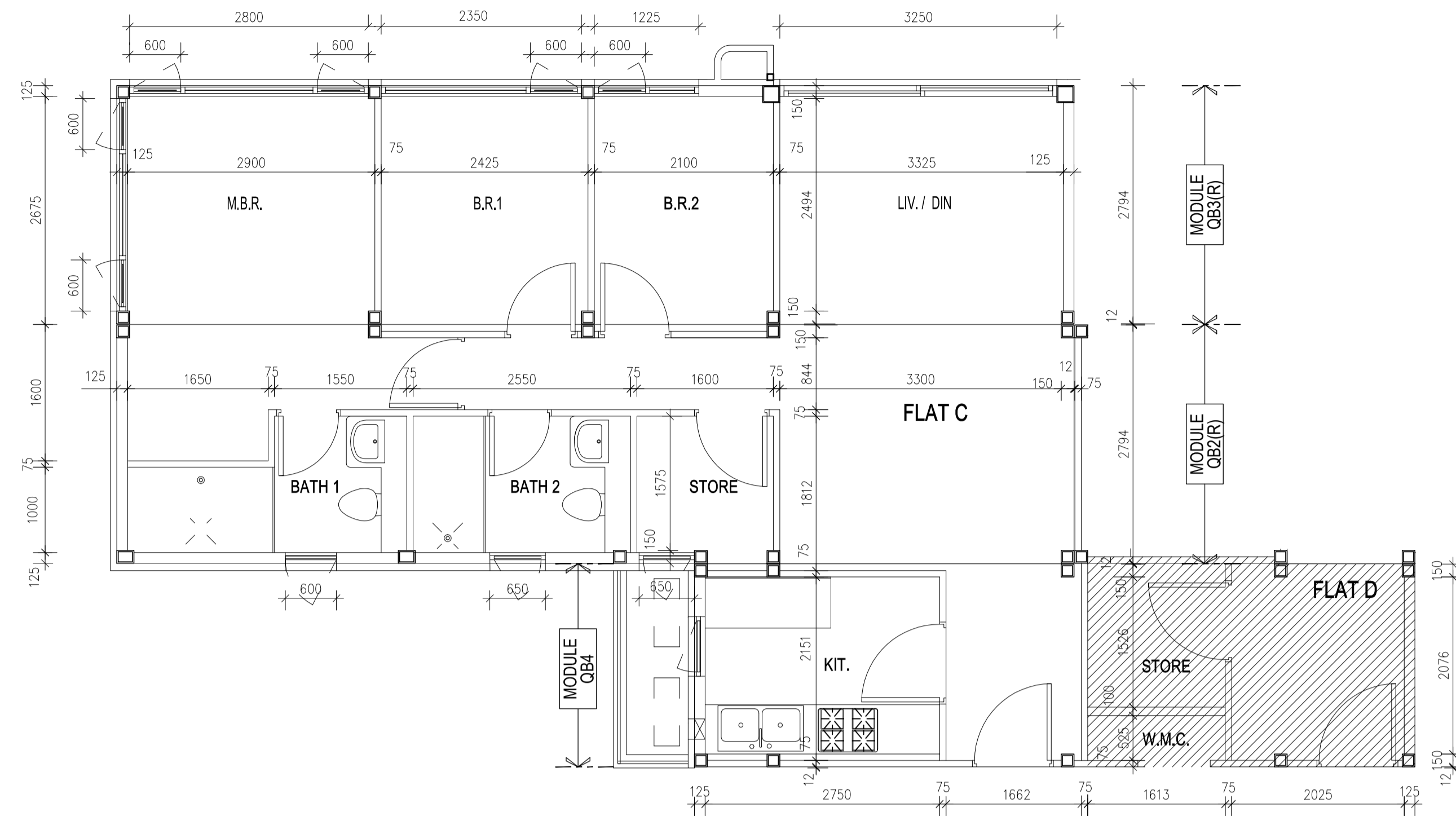

2 TYPICAL MODULE PLAN (MODULE NO. QB3(R), QB2(R) & QB4)

FLAT C - 2/F TO 18/F

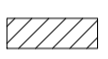
LEGEND
 THIS PART OF MIC BELONGS TO THE FLAT D

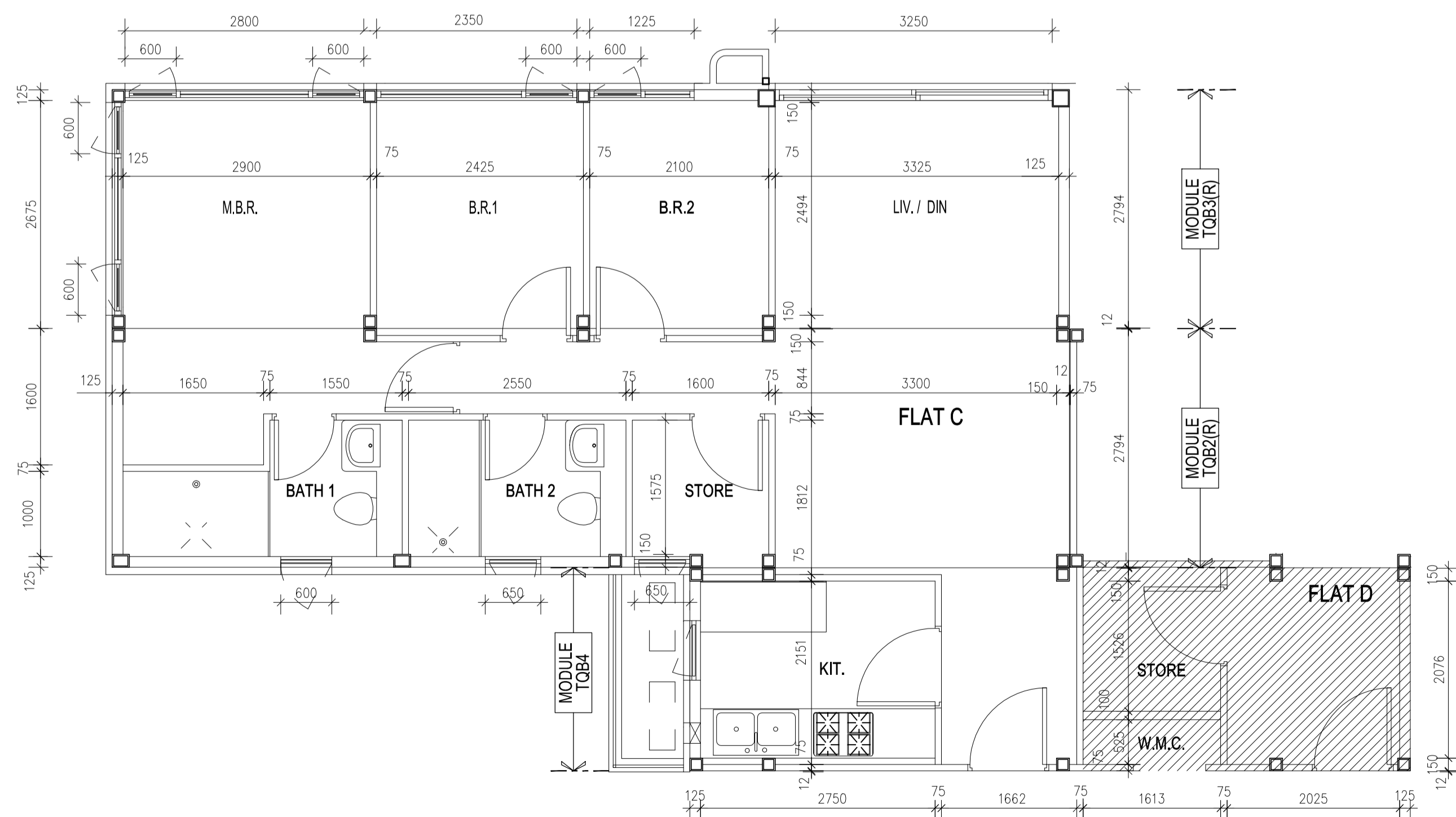

3 MODULE PLAN (MODULE NO. QB3(R), QB2(R) & QB4)

FLAT C - 19/F

NOTES
 DO NOT SCALE DRAWING.
 CHECK ALL MEASUREMENTS ON SITE.
 ALL RIGHTS RESERVED.

REV.	DATE	DESCRIPTION
-	21-10-2021	1ST PRE-SUBMISSION
-	28-01-2022	1ST SUBMISSION
-	04-04-2022	1ST SUBMISSION

PROJECT ARCHITECT

 ANDREW LEE KING FUN &
 ASSOCIATES ARCHITECTS LTD

PROJECT CIVIL STRUCTURAL GEOTECHNICAL ENGINEER
 C M WONG & ASSOCIATES LTD

PROJECT BUILDING SERVICES ENGINEER

MAIN CONTRACTOR & MIC SPECIALIST
 精進建築有限公司
 AGGRESSIVE CONSTRUCTION CO., LTD.

FAÇADE SPECIALIST
 先越高利有限公司
 FORERUNNER SPECIALIST LIMITED

MIC ARCHITECTURAL DESIGNER
 H S I N Y I E H
 ARCHITECTS & ASSOCIATES LTD.
 興業建築師

MIC STRUCTURAL DESIGNER
 FUGRO
 FUGRO (HONG KONG) LIMITED.

MIC BUILDING SERVICES DESIGNER
 王歐陽(建築工程)有限公司
 WONG GOUTANG BUILDING SERVICES LTD

AUTHORIZED PERSON'S SIGNATURE
 H S I N Y I E H ARCHITECTS & ASSOCIATES LTD.
 Chan Chin Yu Authorized Person-Architect

AUTHORITY'S APPROVAL

Name	Signed	Date
Designed: GCP		
Drawn: AMC		
Checked: GCP		
Approved: KCC		

Job No.: 210602

Contract Title:
 MIC SYSTEM PRE-ACCEPTANCE FOR
 AGGRESSIVE CONSTRUCTION COMPANY LIMITED

MODEL NUMBER: AGG (MIC)-HKU-003

Drawing Title:
 TYPICAL MODULES PLANS (4)
 - STAFF QUARTER (SQ1 & SQ2)

Drawing No.: AGG/MIC/C02/A-04
 Scale: 1:50@A1 Rev.: -

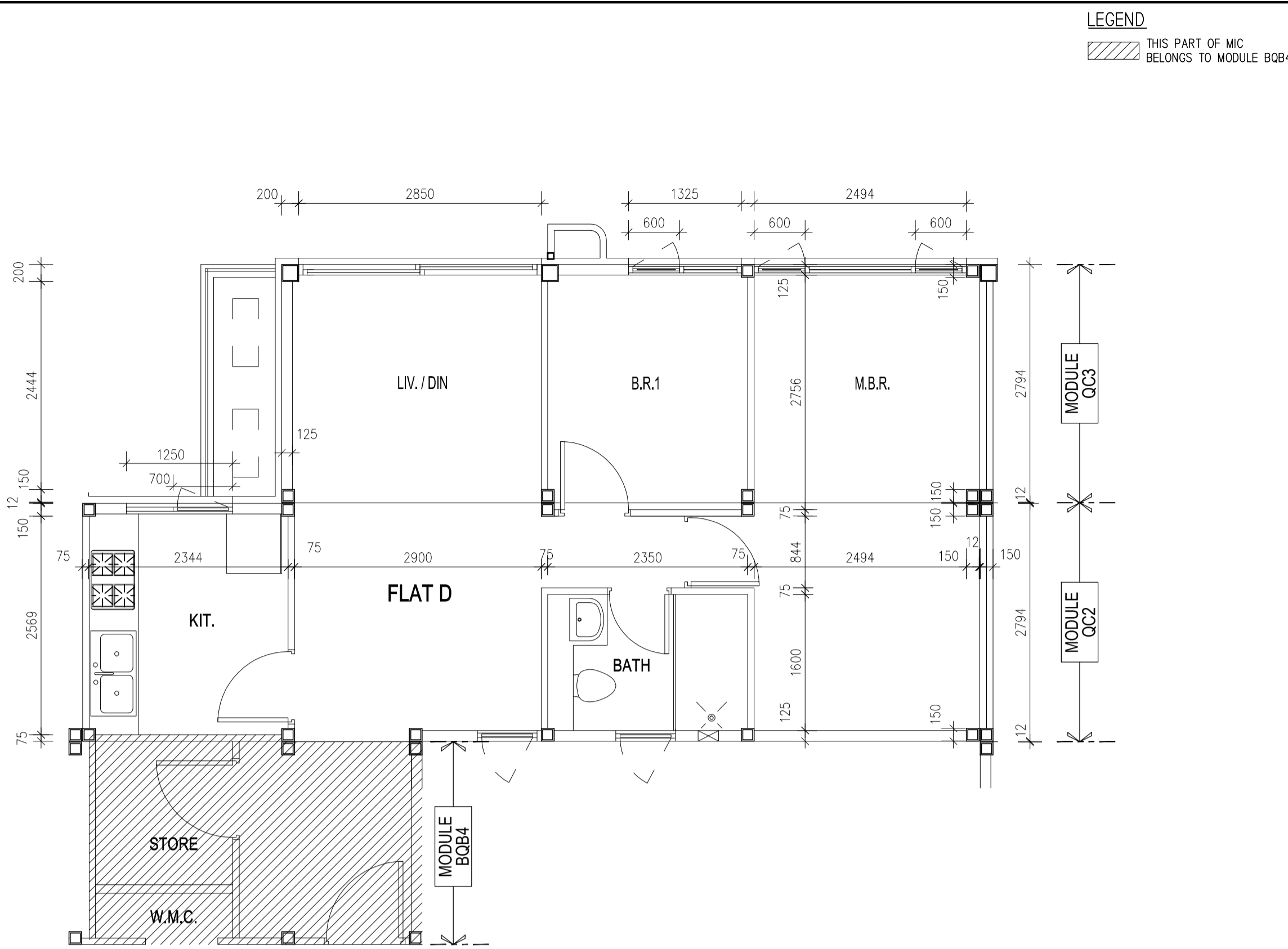

1 MODULE PLAN (MODULE NO. QC2 & QC3) FLAT D - 1/F

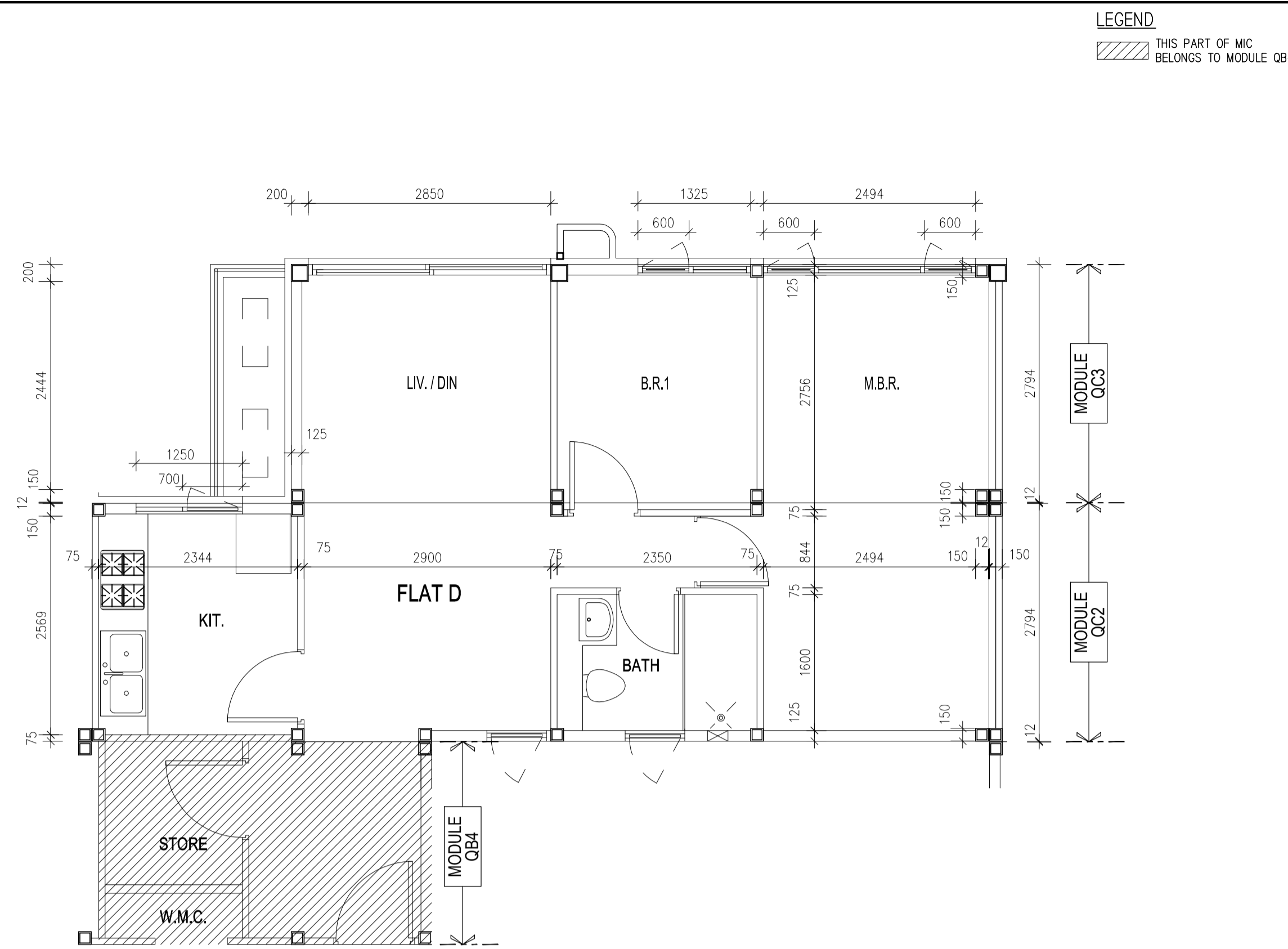

2 TYPICAL MODULE PLAN (MODULE NO. QC2 & QC3) FLAT D - 2/F TO 18/F

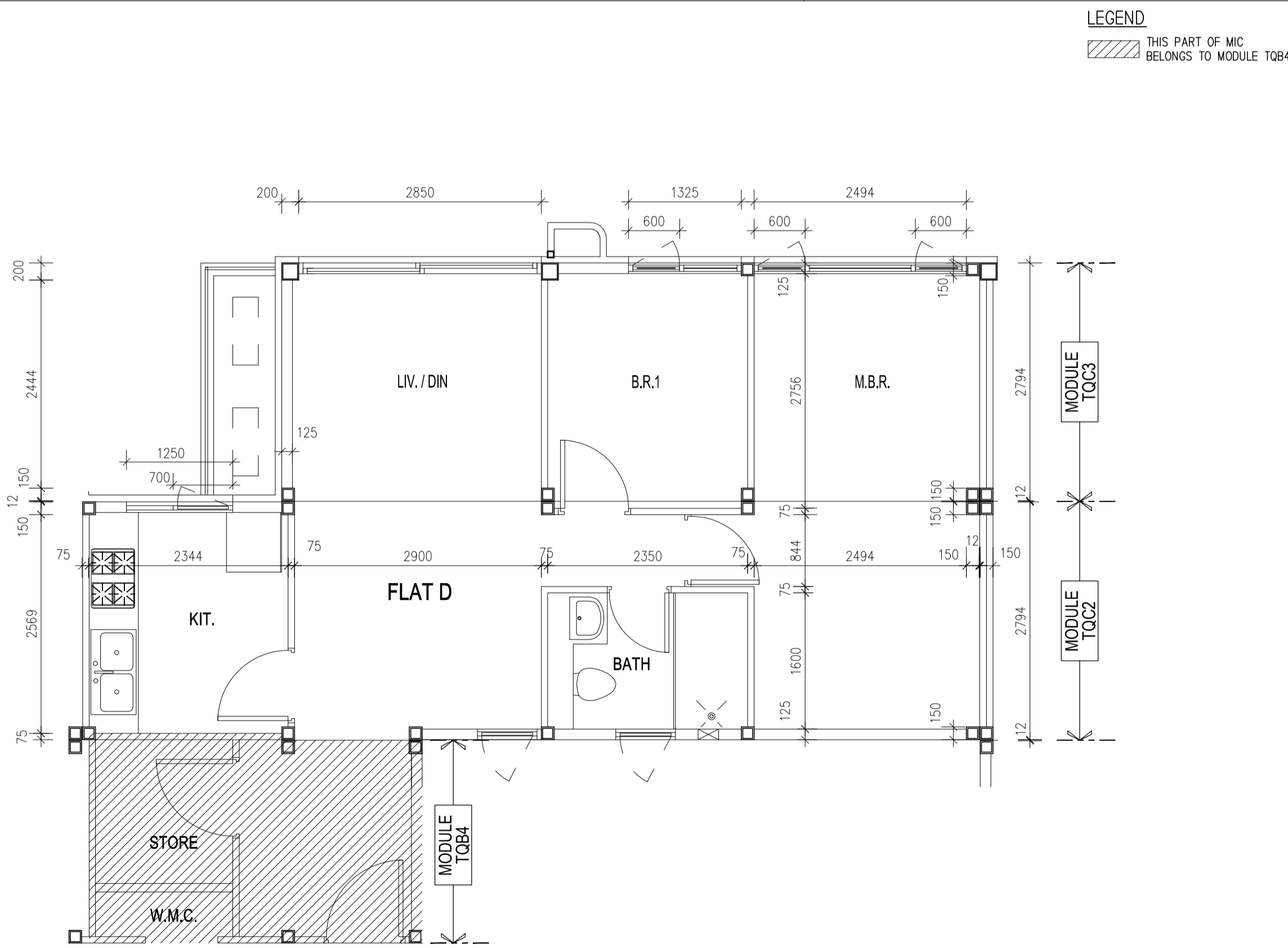

3 MODULE PLAN (MODULE NO. TQC2 & TQC3) FLAT D - 19/F

NOTES
DO NOT SCALE DRAWING.
CHECK ALL MEASUREMENTS ON SITE.
ALL RIGHTS RESERVED.

REV.	DATE	DESCRIPTION
-	21-10-2021	1ST PRE-SUBMISSION
-	28-01-2022	1ST SUBMISSION
-	04-04-2022	1ST SUBMISSION

PROJECT ARCHITECT
ALKF+
ANDREW LEE KING FUN & ASSOCIATES ARCHITECTS LTD

PROJECT CIVIL STRUCTURAL GEOTECHNICAL ENGINEER
GMA C M WONG & ASSOCIATES LTD

PROJECT BUILDING SERVICES ENGINEER
MEINHARDT

MAIN CONTRACTOR & MIC SPECIALIST
精進建築有限公司
AGGRESSIVE CONSTRUCTION CO., LTD.

FAÇADE SPECIALIST
光越高利有限公司
FORERUNNER SPECIALIST LIMITED

MIC ARCHITECTURAL DESIGNER
HSIN YIEH
ARCHITECTS & ASSOCIATES LTD.
興業建築師

MIC STRUCTURAL DESIGNER
FUGRO
FUGRO (HONG KONG) LIMITED.

MIC BUILDING SERVICES DESIGNER
WONG & OUTANG
王歐陽(建築工程)有限公司
WONG & OUTANG (BUILDING SERVICES) LTD

AUTHORIZED PERSON'S SIGNATURE
HSIN YIEH ARCHITECTS & ASSOCIATES LTD.

Chan Chin Yu Authorized Person-Architect

AUTHORITY'S APPROVAL

Name	Signed	Date
Designed : GCP		
Drawn : AMC		
Checked : GCP		
Approved : KCC		

Job No. : 210602

Contract Title :
MIC SYSTEM PRE-ACCEPTANCE FOR
AGGRESSIVE CONSTRUCTION COMPANY LIMITED

MODEL NUMBER : AGG (MIC)-HKU-003

Drawing Title :
TYPICAL MODULES PLANS (5)
- STAFF QUARTER (SQ1 & SQ2)

Drawing No. : AGG/MIC/C02/A-05

Scale : 1:50@A1 Rev. : -

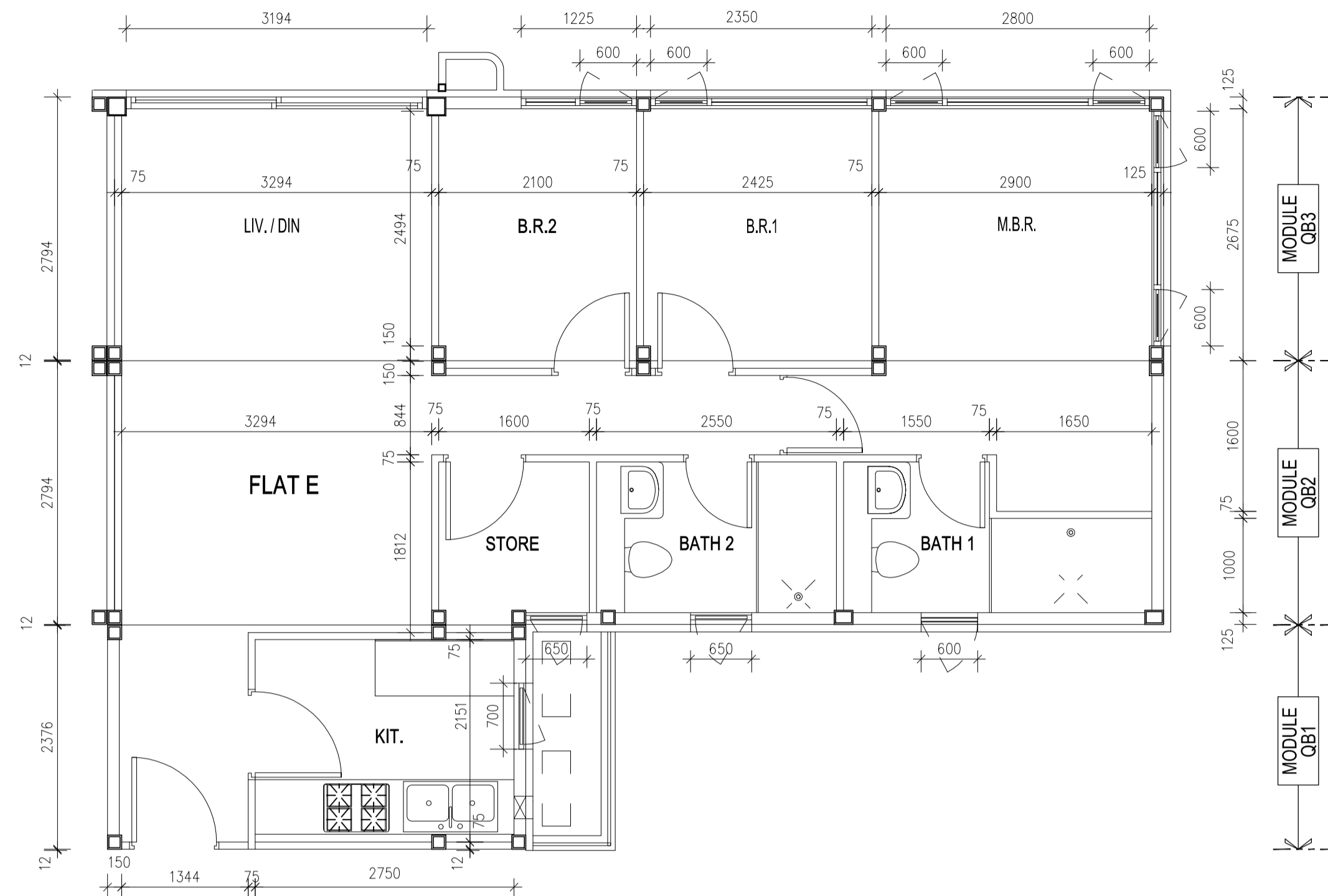
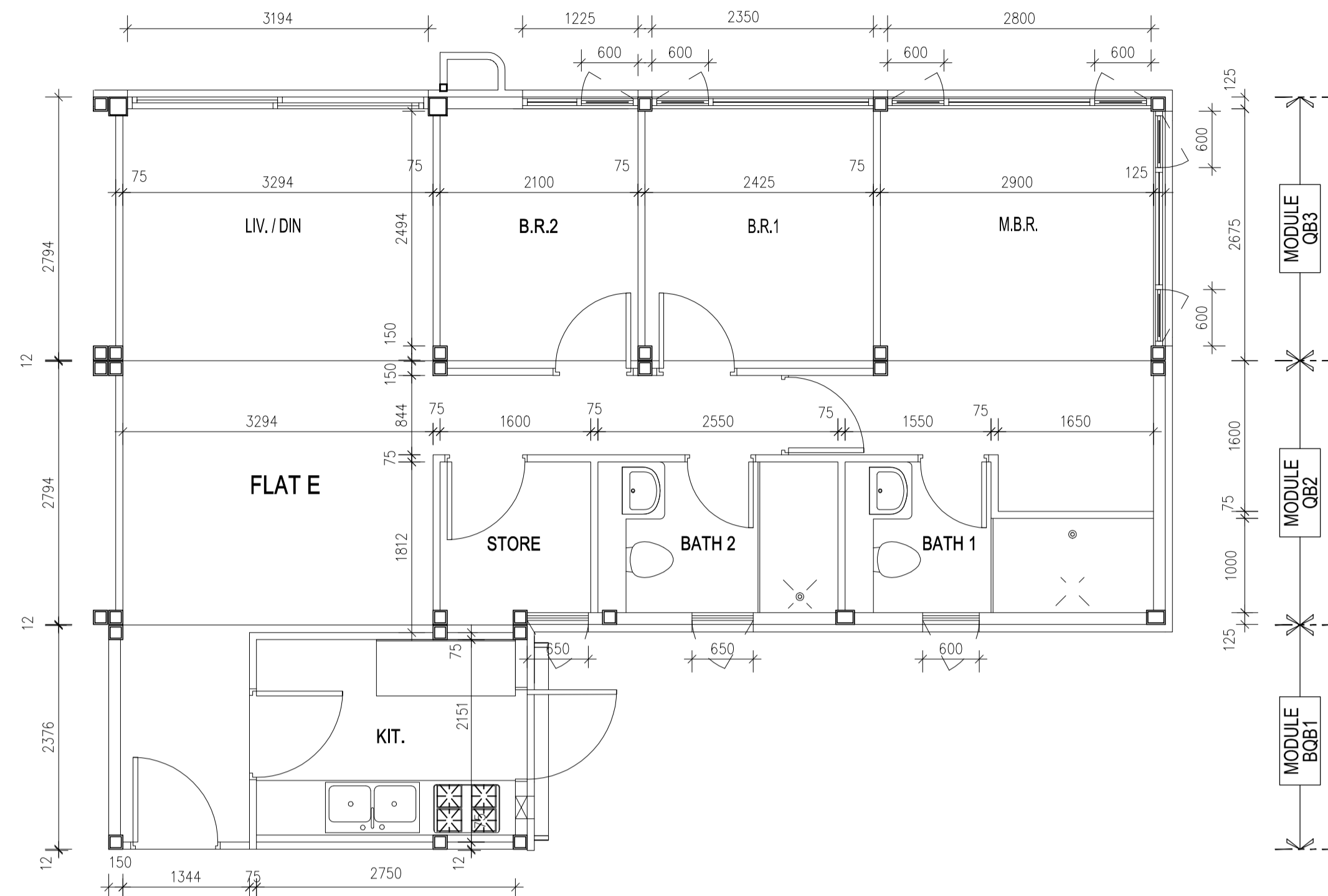

1 MODULE PLAN (MODULE NO. QB1, QB2 & QB3)

FLAT E - 1/F

2 MODULE PLAN (MODULE NO. QB1, QB2 & QB3)

FLAT E - 2/F TO 18/F

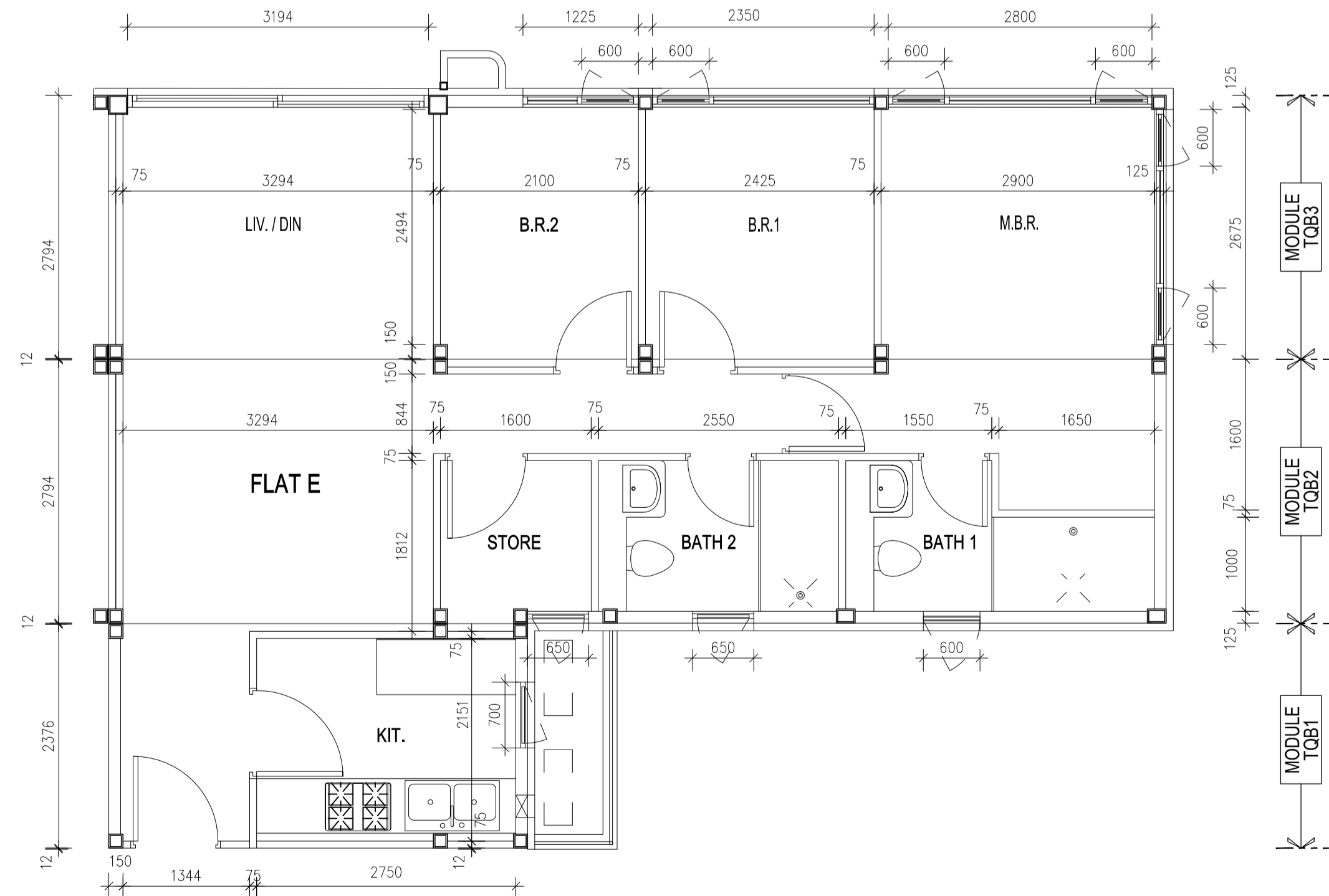

3 MODULE PLAN (MODULE NO. QB1, QB2 & QB3)

FLAT E - 19/F

NOTES
DO NOT SCALE DRAWING.
CHECK ALL MEASUREMENTS ON SITE.
ALL RIGHTS RESERVED.

REV.	DATE	DESCRIPTION
-	21-10-2021	1ST PRE-SUBMISSION
-	28-01-2022	1ST SUBMISSION
-	04-04-2022	1ST SUBMISSION

PROJECT ARCHITECT
ALKF+
ANDREW LEE KING FUN &
ASSOCIATES ARCHITECTS LTD

PROJECT CIVIL STRUCTURAL GEOTECHNICAL ENGINEER
GMA C M WONG & ASSOCIATES LTD

PROJECT BUILDING SERVICES ENGINEER
MEIN-HARDT

MAIN CONTRACTOR & MIC SPECIALIST
精進建築有限公司
AGGRESSIVE CONSTRUCTION CO., LTD.

FACADE SPECIALIST
光趨高利有限公司
FORERUNNER SPECIALIST LIMITED

MIC ARCHITECTURAL DESIGNER
HSIN YIEH
ARCHITECTS & ASSOCIATES LTD.
興業建築師

MIC STRUCTURAL DESIGNER
FUGRO
FUGRO (HONG KONG) LIMITED.

MIC BUILDING SERVICES DESIGNER
WONG GOUTANG
WONG GOUTANG (BUILDING SERVICES) LTD

AUTHORIZED PERSON'S SIGNATURE
HSIN YIEH ARCHITECTS & ASSOCIATES LTD.

Chan Chin Yu Authorized Person-Architect

AUTHORITY'S APPROVAL

Designed :	Name	Signed	Date
Drawn :	GCP		
Checked :	AMC		
Approved :	GCP		
	KCC		

Job No. : 210602
Contract Title :
MIC SYSTEM PRE-ACCEPTANCE FOR
AGGRESSIVE CONSTRUCTION COMPANY LIMITED
MODEL NUMBER : AGG (MIC)-HKU-003

Drawing Title :
TYPICAL MODULES PLANS (6)
- STAFF QUARTER (SQ1 & SQ2)

Drawing No. : AGG/MIC/C02/A-06
Scale : 1:50@A1 Rev. : -



NOTES
DO NOT SCALE DRAWING.
CHECK ALL MEASUREMENTS ON SITE.
ALL RIGHTS RESERVED.

REV.	DATE	DESCRIPTION
-	21-10-2021	1ST PRE-SUBMISSION
-	28-01-2022	1ST SUBMISSION
-	04-04-2022	1ST SUBMISSION

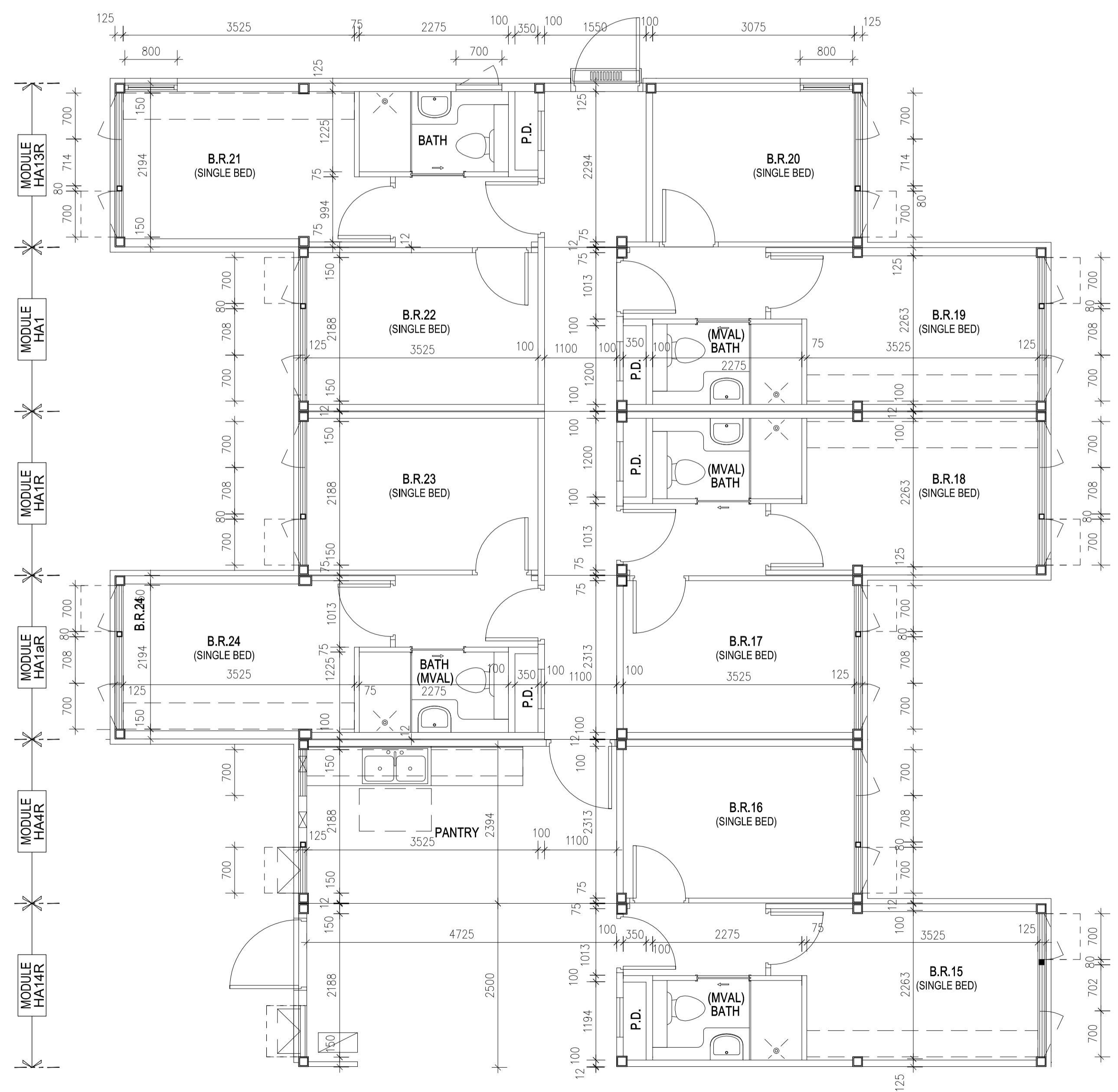
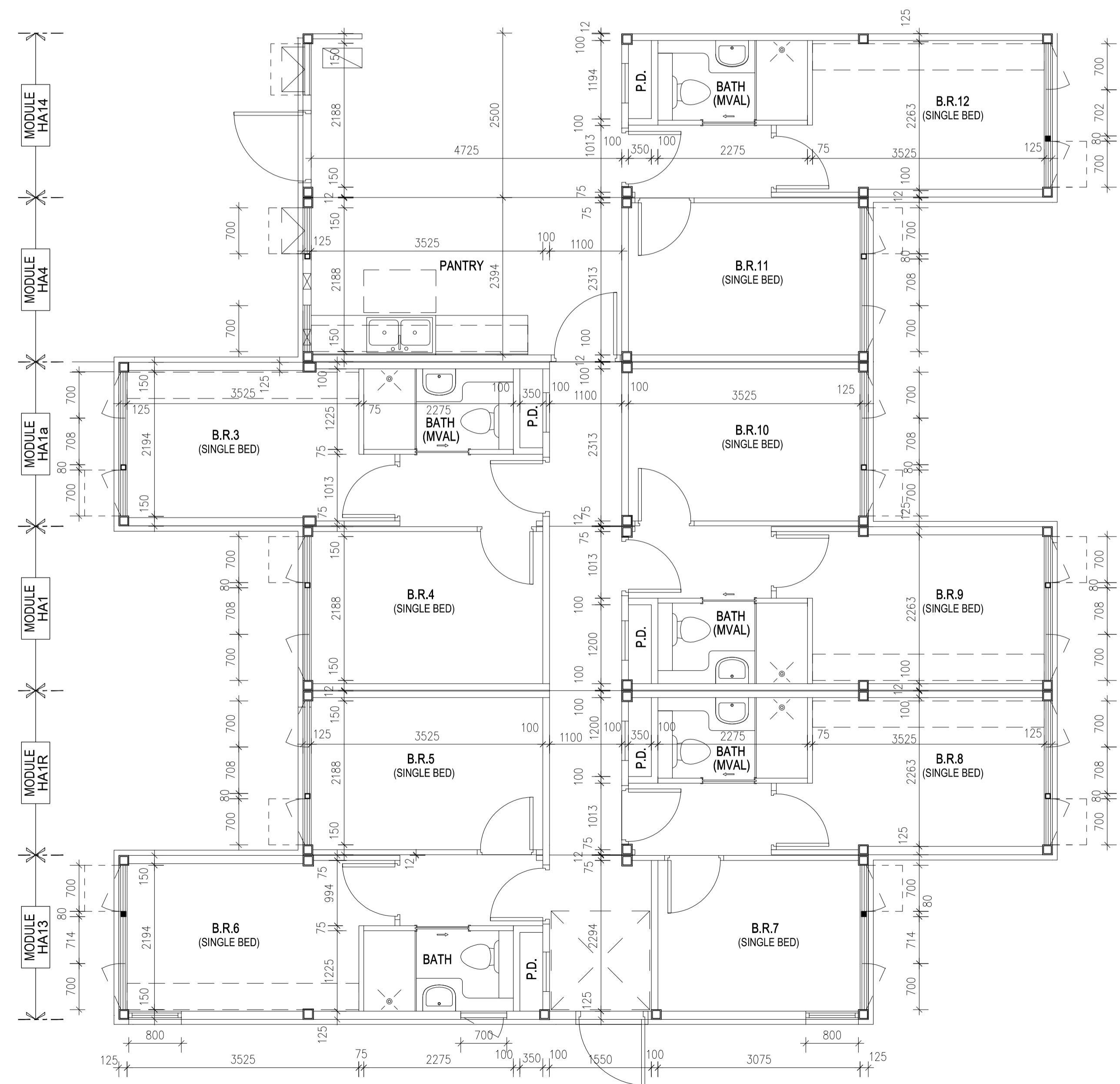
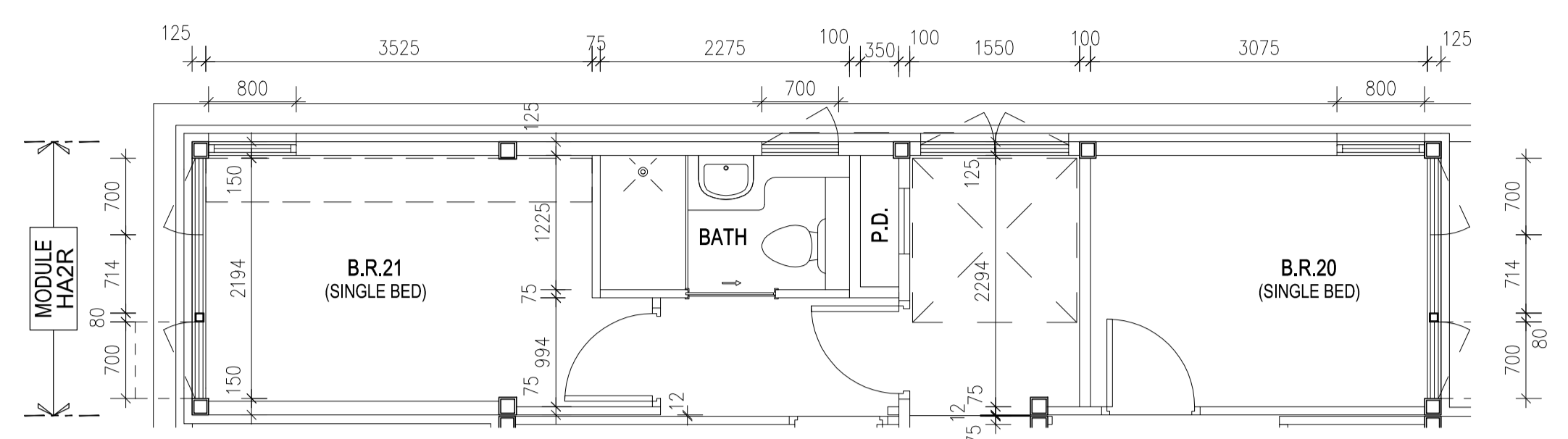

PROJECT ARCHITECT
ALKF+
ANDREW LEE KING FUN & ASSOCIATES ARCHITECTS LTD

PROJECT CIVIL STRUCTURAL GEOTECHNICAL ENGINEER
CMA C M WONG & ASSOCIATES LTD

PROJECT BUILDING SERVICES ENGINEER
MEIN-HARDT

MAIN CONTRACTOR & MIC SPECIALIST
精進建築有限公司
AGGRESSIVE CONSTRUCTION CO., LTD.

FACADE SPECIALIST
光越高利有限公司
FORERUNNER SPECIALIST LIMITED

MIC ARCHITECTURAL DESIGNER
HSIN YIEH
ARCHITECTS & ASSOCIATES LTD
興業建築師

MIC STRUCTURAL DESIGNER
FUGRO
FUGRO (HONG KONG) LIMITED.

MIC BUILDING SERVICES DESIGNER
WONG GOUTANG
王歐陽(機電工程)有限公司
WONG GOUTANG (BUILDING SERVICES) LTD

AUTHORIZED PERSON'S SIGNATURE
HSIN YIEH ARCHITECTS & ASSOCIATES LTD.
Chan Chin Yu Authorized Person-Architect

AUTHORITY'S APPROVAL

Designed :	Name	Signed	Date
Drawn :	GCP		
Checked :	AMC		
Approved :	GCP		
	KCC		

Job No. : 210602

Contract Title :
MIC SYSTEM PRE-ACCEPTANCE FOR
AGGRESSIVE CONSTRUCTION COMPANY LIMITED

MODEL NUMBER : AGG (MIC)-HKU-003

Drawing Title :
TYPICAL MODULES PLANS (1)
- STUDENT HOSTEL (H1 & H2)

Drawing No. : AGG/MIC/C02/A-07

Scale : 1:50@A1 Rev. : -

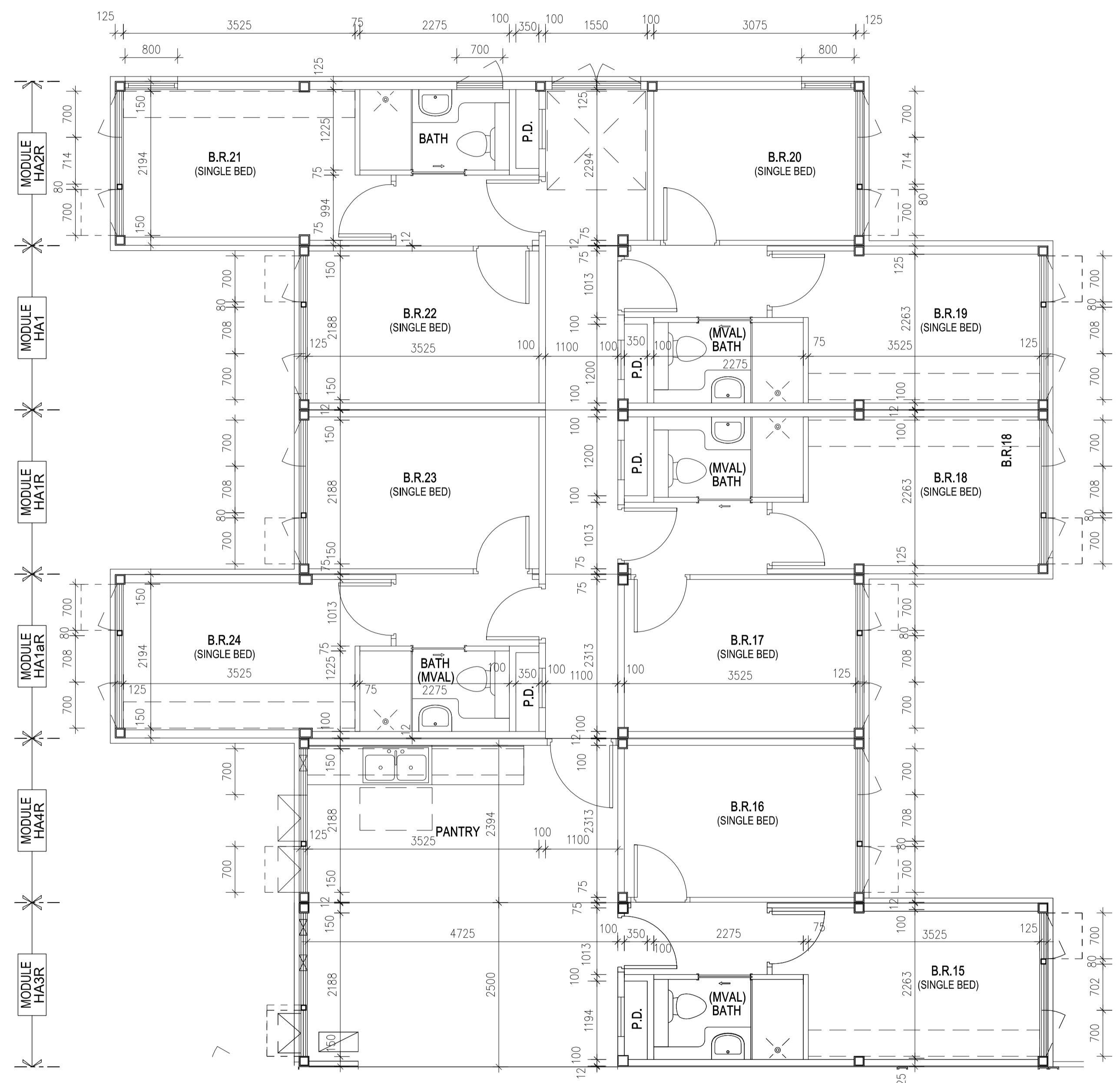
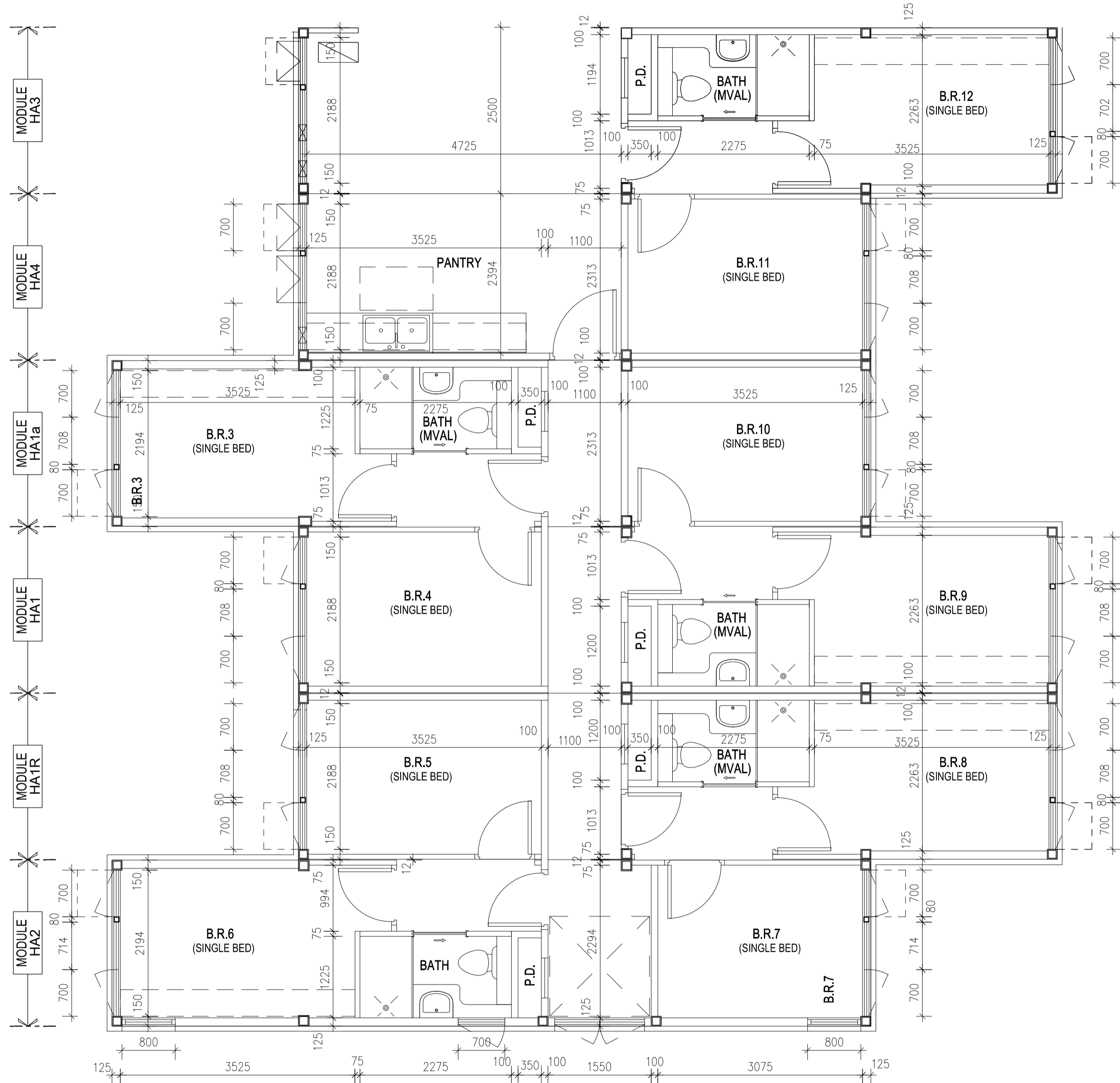

NOTES
DO NOT SCALE DRAWING.
CHECK ALL MEASUREMENTS ON SITE.
ALL RIGHTS RESERVED.

REV.	DATE	DESCRIPTION
-	21-10-2021	1ST PRE-SUBMISSION
-	28-01-2022	1ST SUBMISSION
-	04-04-2022	1ST SUBMISSION

PROJECT ARCHITECT
ALKF+
ANDREW LEE KING FUN & ASSOCIATES ARCHITECTS LTD

PROJECT CIVIL STRUCTURAL GEOTECHNICAL ENGINEER
GMA C M WONG & ASSOCIATES LTD

PROJECT BUILDING SERVICES ENGINEER
MEIN-HARDT

MAIN CONTRACTOR & MIC SPECIALIST
精進建築有限公司
AGGRESSIVE CONSTRUCTION CO., LTD.

FAÇADE SPECIALIST
光越高利有限公司
FORERUNNER SPECIALIST LIMITED

MIC ARCHITECTURAL DESIGNER
HSIN YIEH
ARCHITECTS & ASSOCIATES LTD
興業建築師

MIC STRUCTURAL DESIGNER
FUGRO
FUGRO (HONG KONG) LIMITED.

MIC BUILDING SERVICES DESIGNER
WONG GOUTANG BUILDING SERVICES LTD
王歐陽(機電工程)有限公司

AUTHORIZED PERSON'S SIGNATURE
HSIN YIEH ARCHITECTS & ASSOCIATES LTD.
Chan Chin Yu Authorized Person-Architect

AUTHORITY'S APPROVAL

Designed:	Name	Signed	Date
	GCP		
Drawn:	AMC		
Checked:	GCP		
Approved:	KCC		
Job No.:	210602		
Contract Title:	MIC SYSTEM PRE-ACCEPTANCE FOR AGGRESSIVE CONSTRUCTION COMPANY LIMITED		
Model Number:	AGG(MIC)-HKU-003		
Drawing Title:	TYPICAL MODULES PLANS (8) - STUDENT HOSTEL (H1 & H2)		
Drawing No.:	AGG/MIC/C02/A-08		
Scale:	1:50@A1	Rev.:	-

1 TYPICAL MODULE PLAN (MODULE NO. HA2, HA1R, HA1, HA1a, HA4 & HA3) - 2/F TO 17/F

2 TYPICAL MODULE PLAN (MODULE NO. HA2R, HA1, HA1R, HA1aR, HA4R, & HA3R) - 2/F TO 17/F

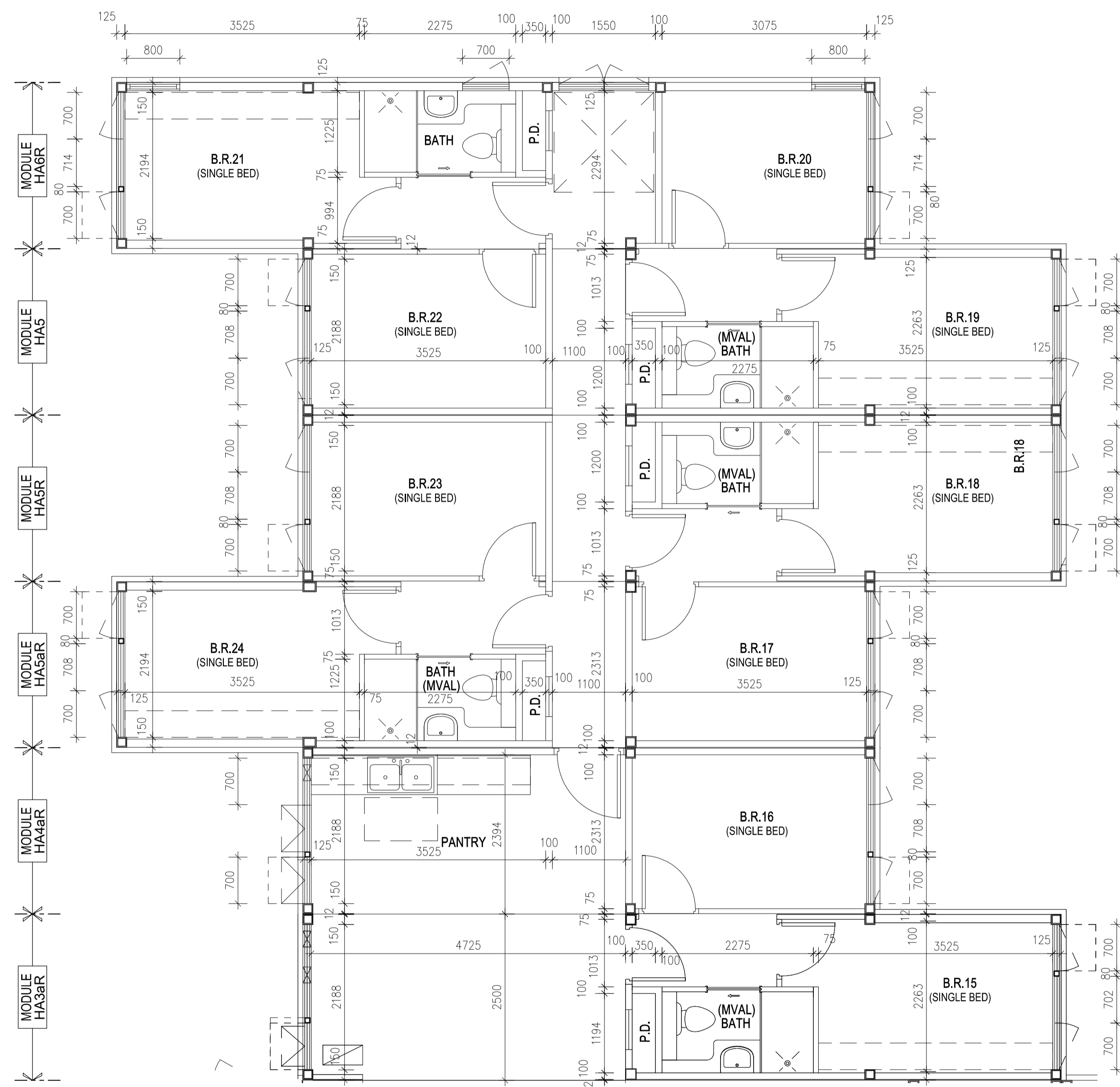
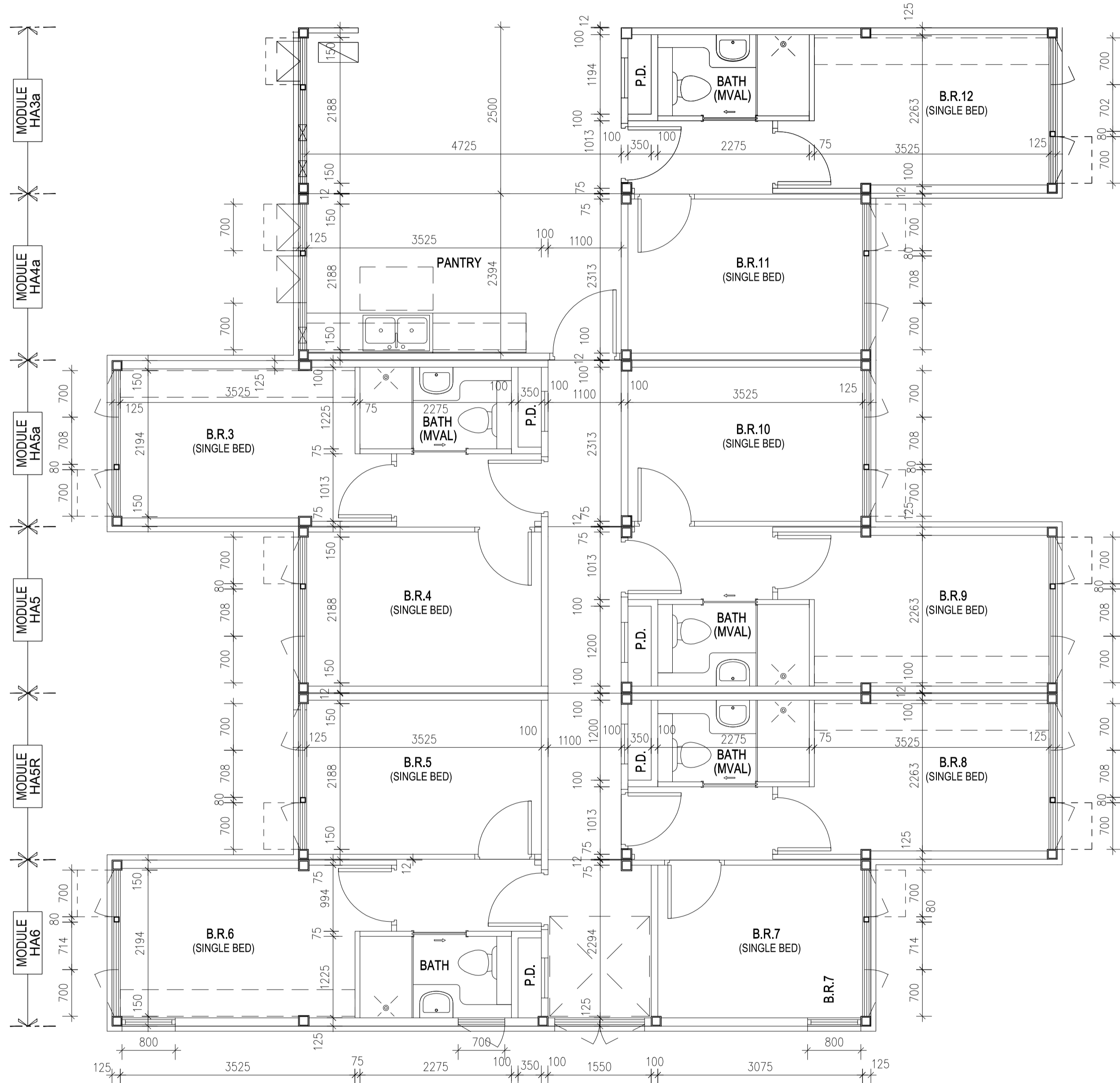

NOTES
DO NOT SCALE DRAWING.
CHECK ALL MEASUREMENTS ON SITE.
ALL RIGHTS RESERVED.

REV.	DATE	DESCRIPTION
-	21-10-2021	1ST PRE-SUBMISSION
-	28-01-2022	1ST SUBMISSION
-	04-04-2022	1ST SUBMISSION

PROJECT ARCHITECT
ALKF+
ANDREW LEE KING FUN & ASSOCIATES ARCHITECTS LTD

PROJECT CIVIL STRUCTURAL GEOTECHNICAL ENGINEER
GMA C M WONG & ASSOCIATES LTD

PROJECT BUILDING SERVICES ENGINEER
MEIN-HARDT

MAIN CONTRACTOR & MIC SPECIALIST
精進建築有限公司
AGGRESSIVE CONSTRUCTION CO., LTD.

FAÇADE SPECIALIST
光越高利有限公司
FORERUNNER SPECIALIST LIMITED

MIC ARCHITECTURAL DESIGNER
HSIN YIEH
ARCHITECTS & ASSOCIATES LTD
興業建築師

MIC STRUCTURAL DESIGNER
FUGRO
FUGRO (HONG KONG) LIMITED.

MIC BUILDING SERVICES DESIGNER
WONG GOUTANG BUILDING SERVICES LTD
王歐陽(建築工程)有限公司

AUTHORIZED PERSON'S SIGNATURE
HSIN YIEH ARCHITECTS & ASSOCIATES LTD.

Chan Chin Yu Authorized Person-Architect

AUTHORITY'S APPROVAL

Name	Signed	Date
Designed: GCP		
Drawn: AMC		
Checked: GCP		
Approved: KCC		

Job No.: 210602

Contract Title:
MIC SYSTEM PRE-ACCEPTANCE FOR
AGGRESSIVE CONSTRUCTION COMPANY LIMITED

MODEL NUMBER: AGG (MIC)-HKU-003

Drawing Title:
TYPICAL MODULES PLANS (9)
- STUDENT HOSTEL (H1 & H2)

Drawing No.: AGG/MIC/C02/A-09

Scale: 1:50@A1

Rev.: -

1 MODULE PLAN (MODULE NO. HA6, HA5R, HA5, HA5a, HA4a & HA3a) - 18/F

2 MODULE PLAN (MODULE NO. HA6R, HA5, HA5R, HA5aR, HA4aR & HA3aR) - 18/F

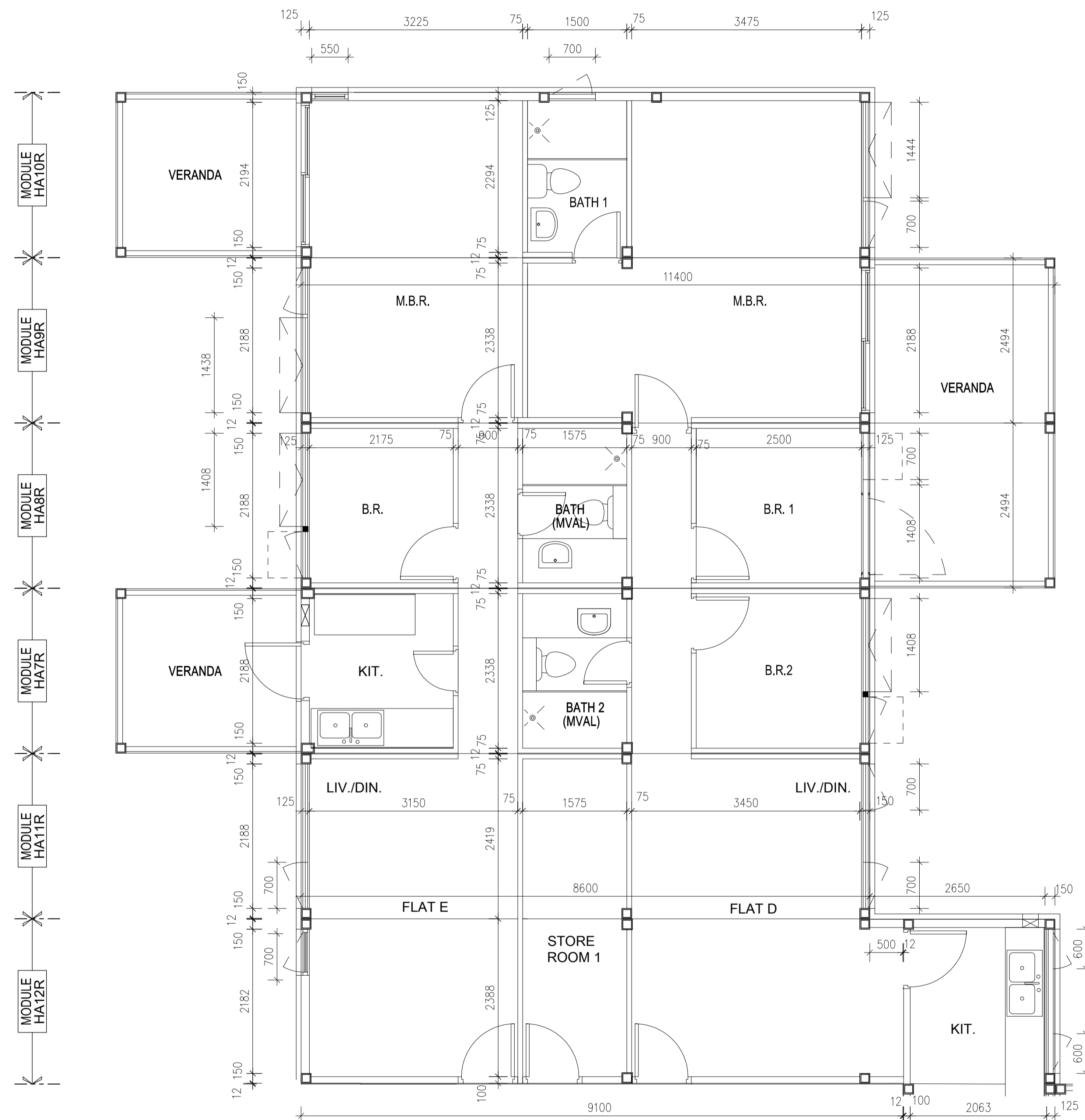
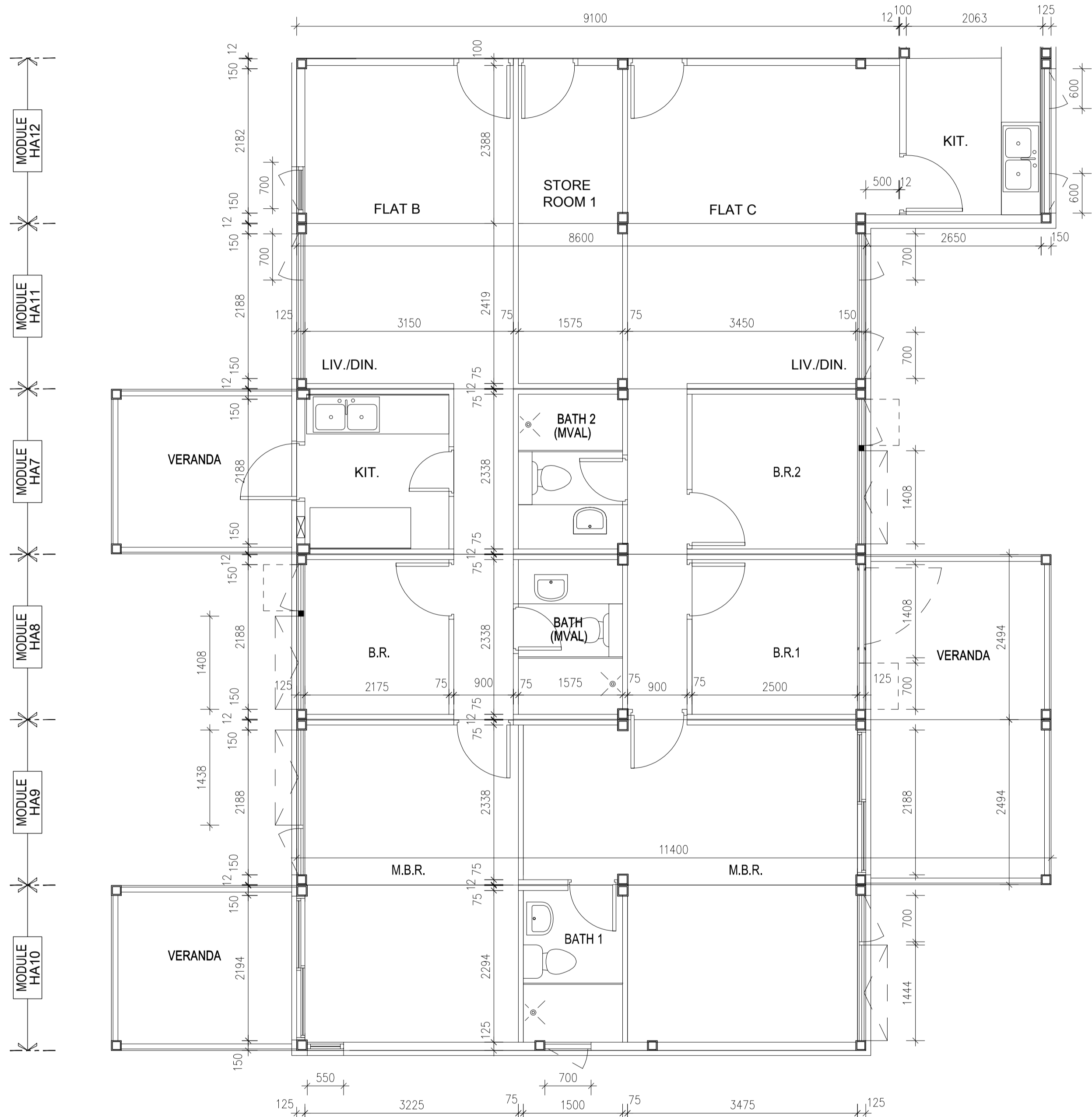

NOTES
DO NOT SCALE DRAWING.
CHECK ALL MEASUREMENTS ON SITE.
ALL RIGHTS RESERVED.

REV.	DATE	DESCRIPTION
-	21-10-2021	1ST PRE-SUBMISSION
-	28-01-2022	1ST SUBMISSION
-	04-04-2022	1ST SUBMISSION

PROJECT ARCHITECT
ALKF+
ANDREW LEE KING FUN & ASSOCIATES ARCHITECTS LTD

PROJECT CIVIL STRUCTURAL GEOTECHNICAL ENGINEER
CMA C M WONG & ASSOCIATES LTD

PROJECT BUILDING SERVICES ENGINEER
MEIN-HARDT

MAIN CONTRACTOR & MIC SPECIALIST
精進建築有限公司
AGGRESSIVE CONSTRUCTION CO., LTD.

FACADE SPECIALIST
光趨高利有限公司
FORERUNNER SPECIALIST LIMITED

MIC ARCHITECTURAL DESIGNER
HSIN YIEH
ARCHITECTS & ASSOCIATES LTD
興業建築師

MIC STRUCTURAL DESIGNER
FUGRO
FUGRO (HONG KONG) LIMITED.

MIC BUILDING SERVICES DESIGNER
WONG GOUTANG
王歐陽(建築工程)有限公司
WONG GOUTANG (BUILDING SERVICES) LTD

AUTHORIZED PERSON'S SIGNATURE
HSIN YIEH ARCHITECTS & ASSOCIATES LTD.
Chan Chin Yu Authorized Person-Architect

AUTHORITY'S APPROVAL

Name	Signed	Date
Designed: GCP		
Drawn: AMC		
Checked: GCP		
Approved: KCC		

Job No.: 210602

Contract Title:
MIC SYSTEM PRE-ACCEPTANCE FOR
AGGRESSIVE CONSTRUCTION COMPANY LIMITED

MODEL NUMBER: AGG (MIC)-HKU-003

Drawing Title:
TYPICAL MODULES PLANS (10)
- STUDENT HOSTEL (H1 & H2)

Drawing No.: AGG/MIC/C02/A-10

Scale: 1:50@A1 Rev.: -

1 MODULE PLAN (MODULE NO. HA10, HA9, HA8, HA7, HA11 & HA12) - 19/F

2 MODULE PLAN (MODULE NO. HA10R, HA9R, HA8R, HA7R, HA11R & HA12R) - 19/F

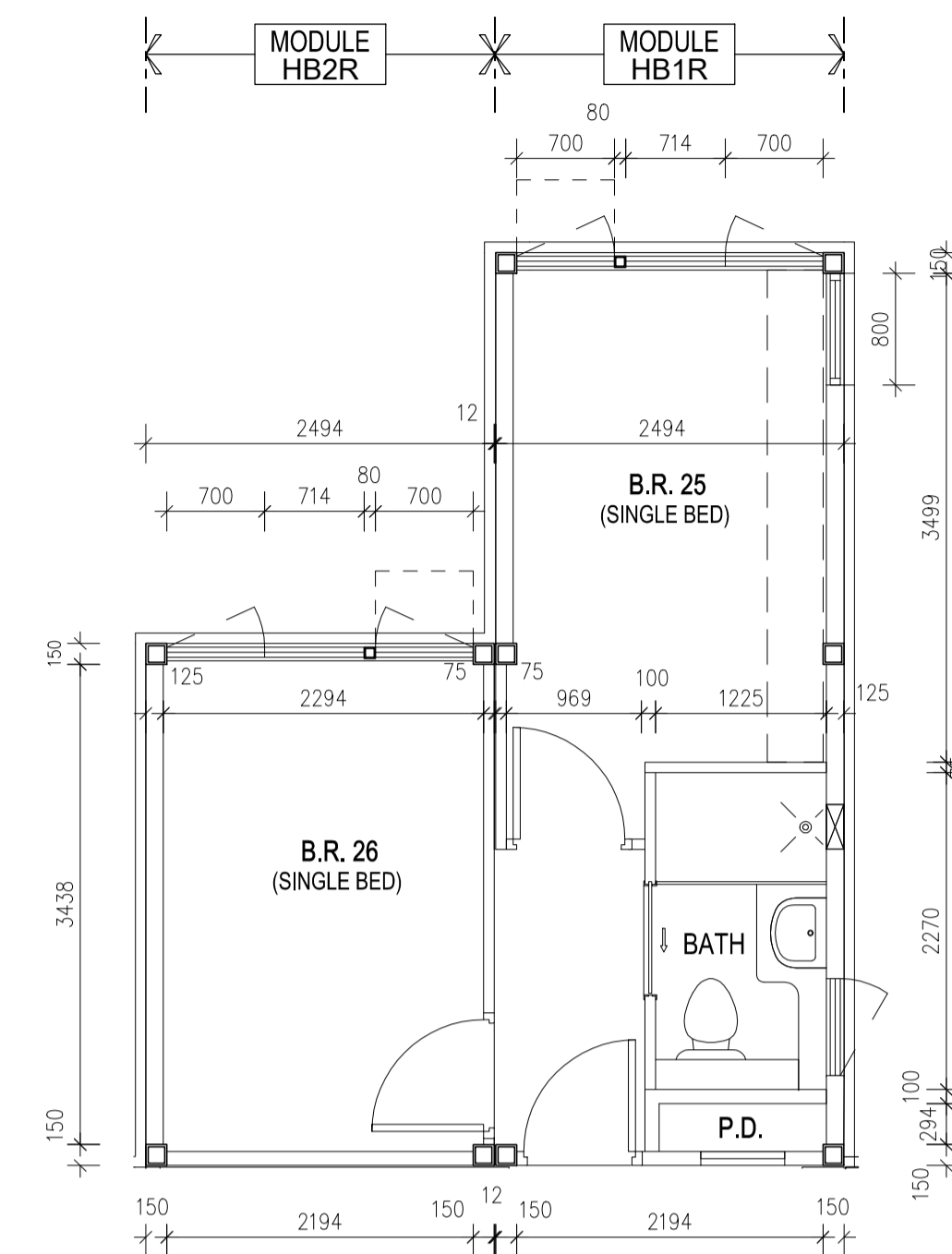
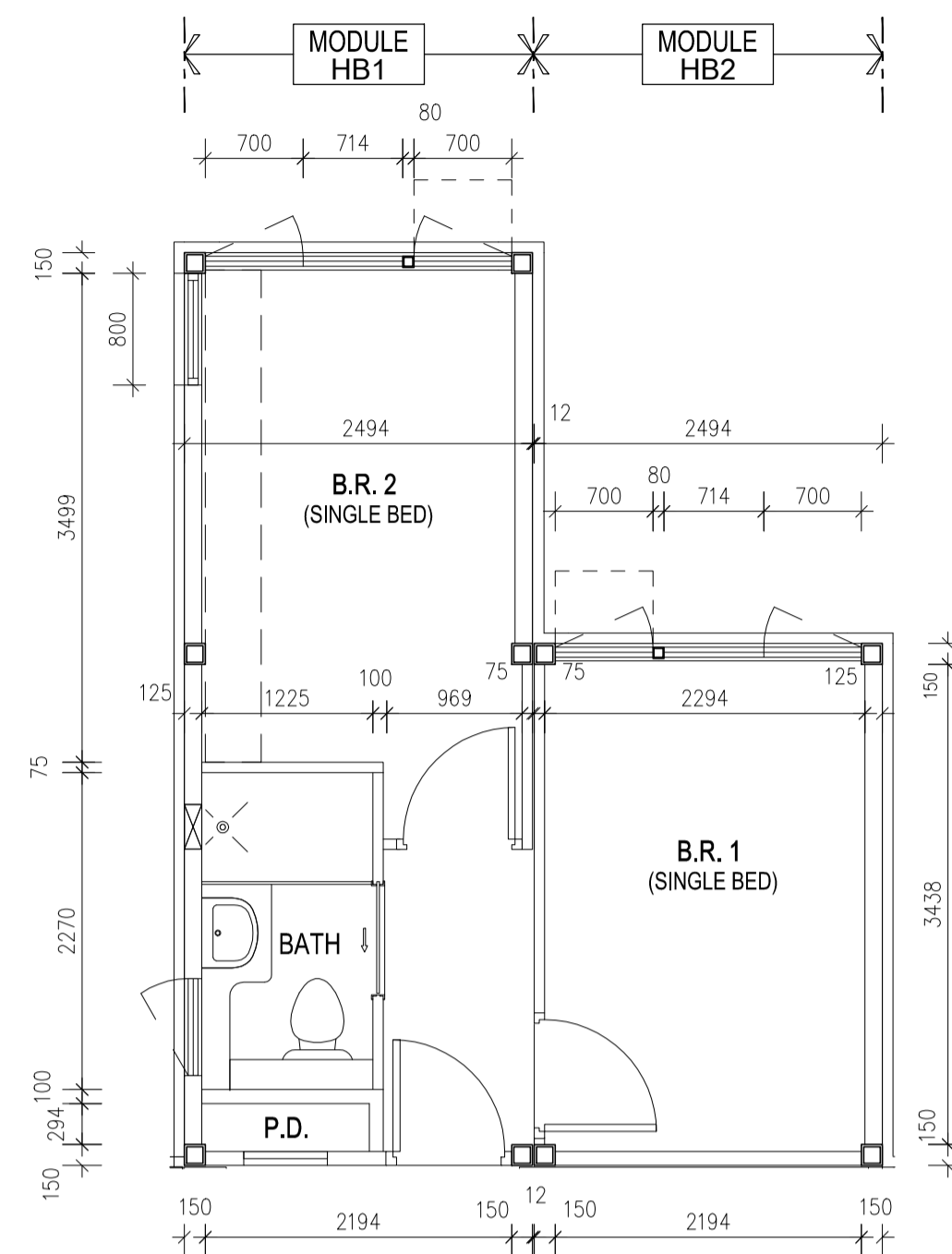

1 TYPICAL MODULE PLAN (MODULE NO. HB1 & HB2)

- 1/F TO 17/F

2 TYPICAL MODULE PLAN (MODULE NO. HB1R & HB2R)

- 1/F TO 17/F

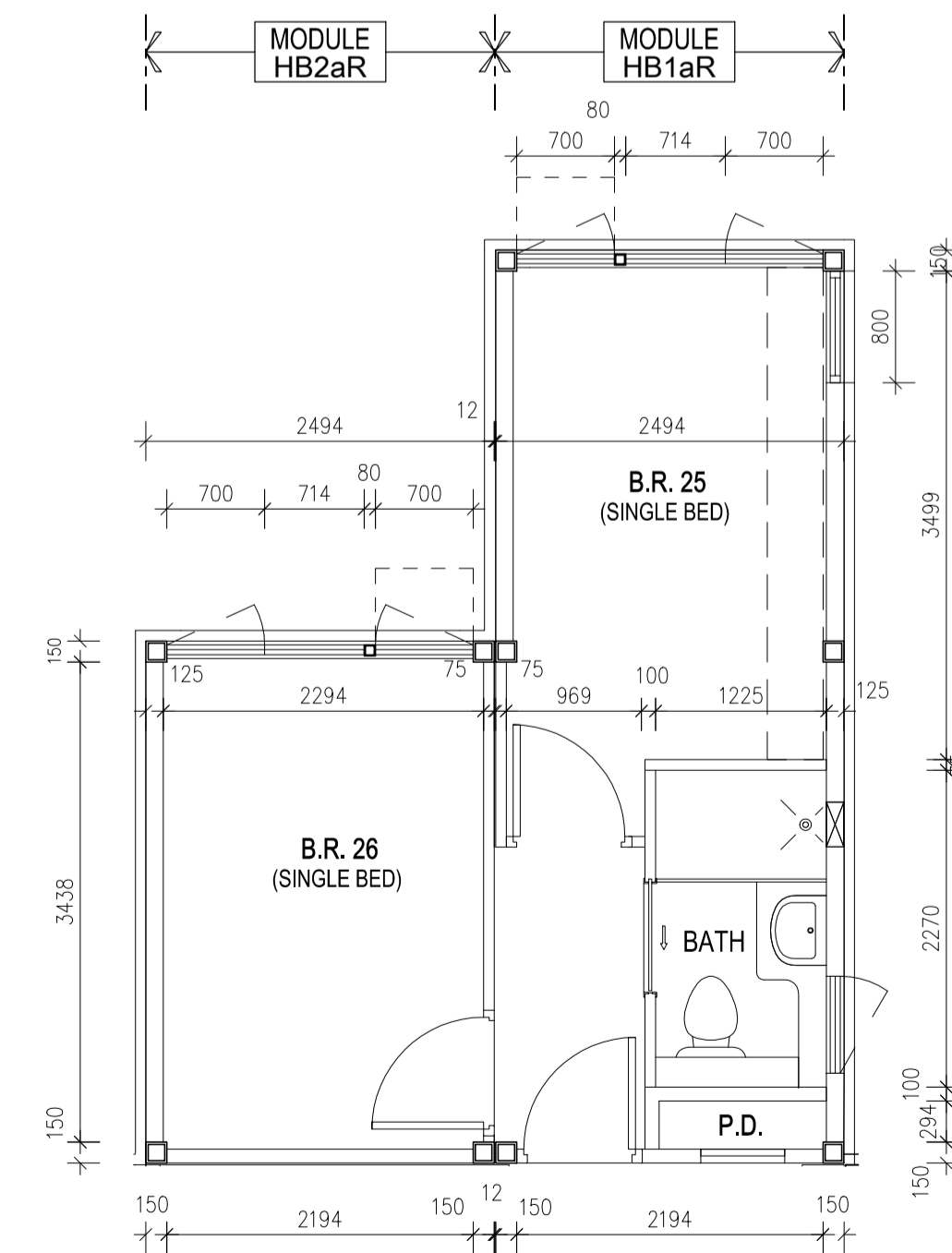
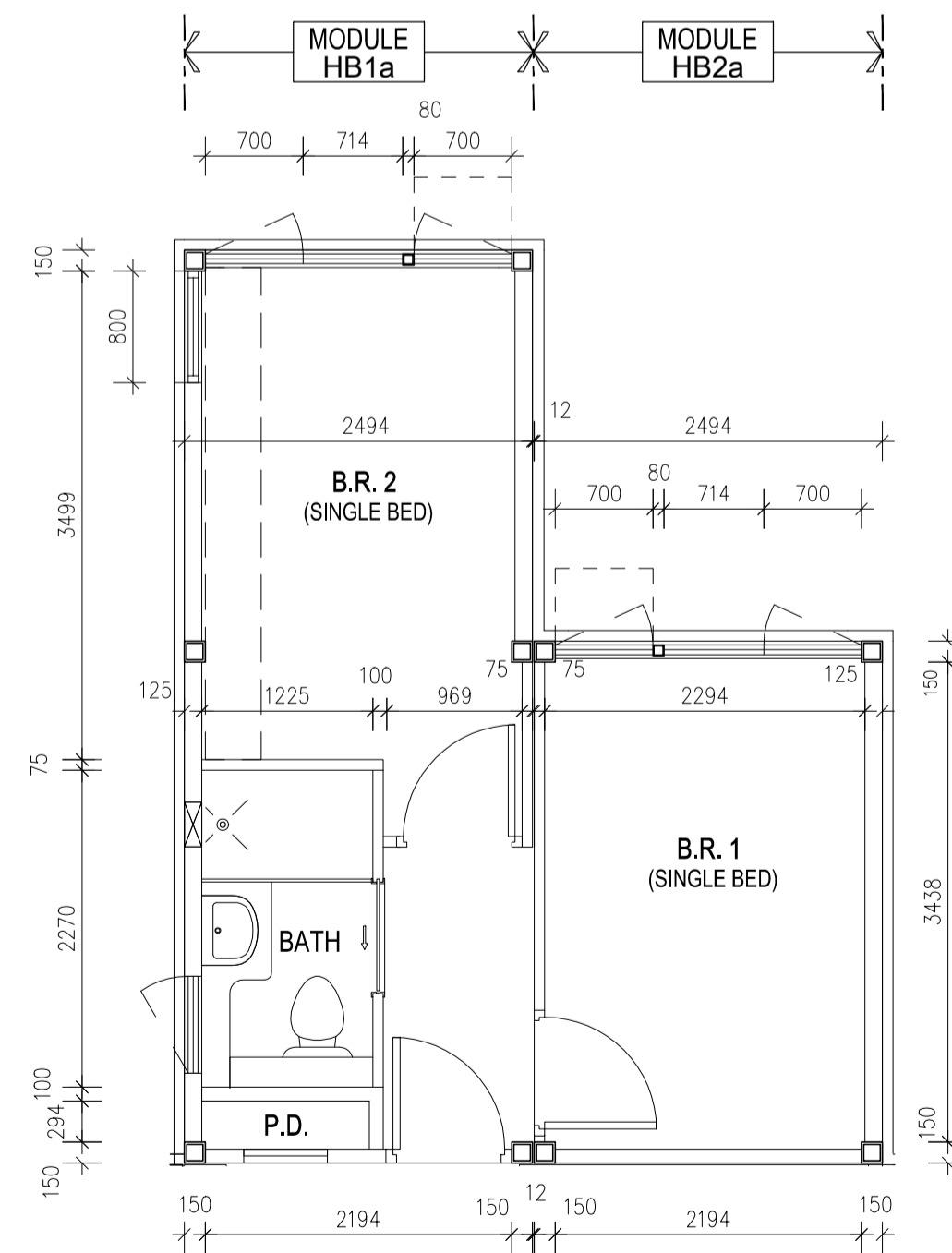

3 MODULE PLAN (MODULE NO. HB1a & HB2a)

- 18/F

4 MODULE PLAN (MODULE NO. HB1aR & HB2aR)

- 18/F

NOTES
DO NOT SCALE DRAWING.
CHECK ALL MEASUREMENTS ON SITE.
ALL RIGHTS RESERVED.

REV.	DATE	DESCRIPTION
-	21-10-2021	1ST PRE-SUBMISSION
-	28-01-2022	1ST SUBMISSION
-	04-04-2022	1ST SUBMISSION

PROJECT ARCHITECT
ALKF+
ANDREW LEE KING FUN &
ASSOCIATES ARCHITECTS LTD

PROJECT CIVIL STRUCTURAL GEOTECHNICAL ENGINEER
GMA C M WONG & ASSOCIATES LTD

PROJECT BUILDING SERVICES ENGINEER
MEIN-HARDT

MAIN CONTRACTOR & MIC SPECIALIST
精進建築有限公司
AGGRESSIVE CONSTRUCTION CO., LTD.

FACADE SPECIALIST
先越高利有限公司
FORERUNNER SPECIALIST LIMITED

MIC ARCHITECTURAL DESIGNER
H S I N Y I E H
ARCHITECTS & ASSOCIATES LTD.
興業建築師

MIC STRUCTURAL DESIGNER
FUGRO
FUGRO (HONG KONG) LIMITED.

MIC BUILDING SERVICES DESIGNER
WONG GOUTANG
王歐陽(建築工程)有限公司
WONG GOUTANG (BUILDING SERVICES) LTD

AUTHORIZED PERSON'S SIGNATURE
H S I N Y I E H ARCHITECTS & ASSOCIATES LTD.

Chan Chin Yu Authorized Person-Architect

AUTHORITY'S APPROVAL

	Name	Signed	Date
Designed :	GCP		
Drawn :	AMC		
Checked :	GCP		
Approved :	KCC		

Job No. : 210602
Contract Title :
MIC SYSTEM PRE-ACCEPTANCE FOR
AGGRESSIVE CONSTRUCTION COMPANY LIMITED

MODEL NUMBER : AGG (MIC)-HKU-003
Drawing Title :
TYPICAL MODULES PLANS (11)
- STUDENT HOSTEL (H1 & H2)

Drawing No. : AGG/MIC/C02/A-11
Scale : 1:50@A1 Rev. : -

香港大學
THE UNIVERSITY OF HONG KONG

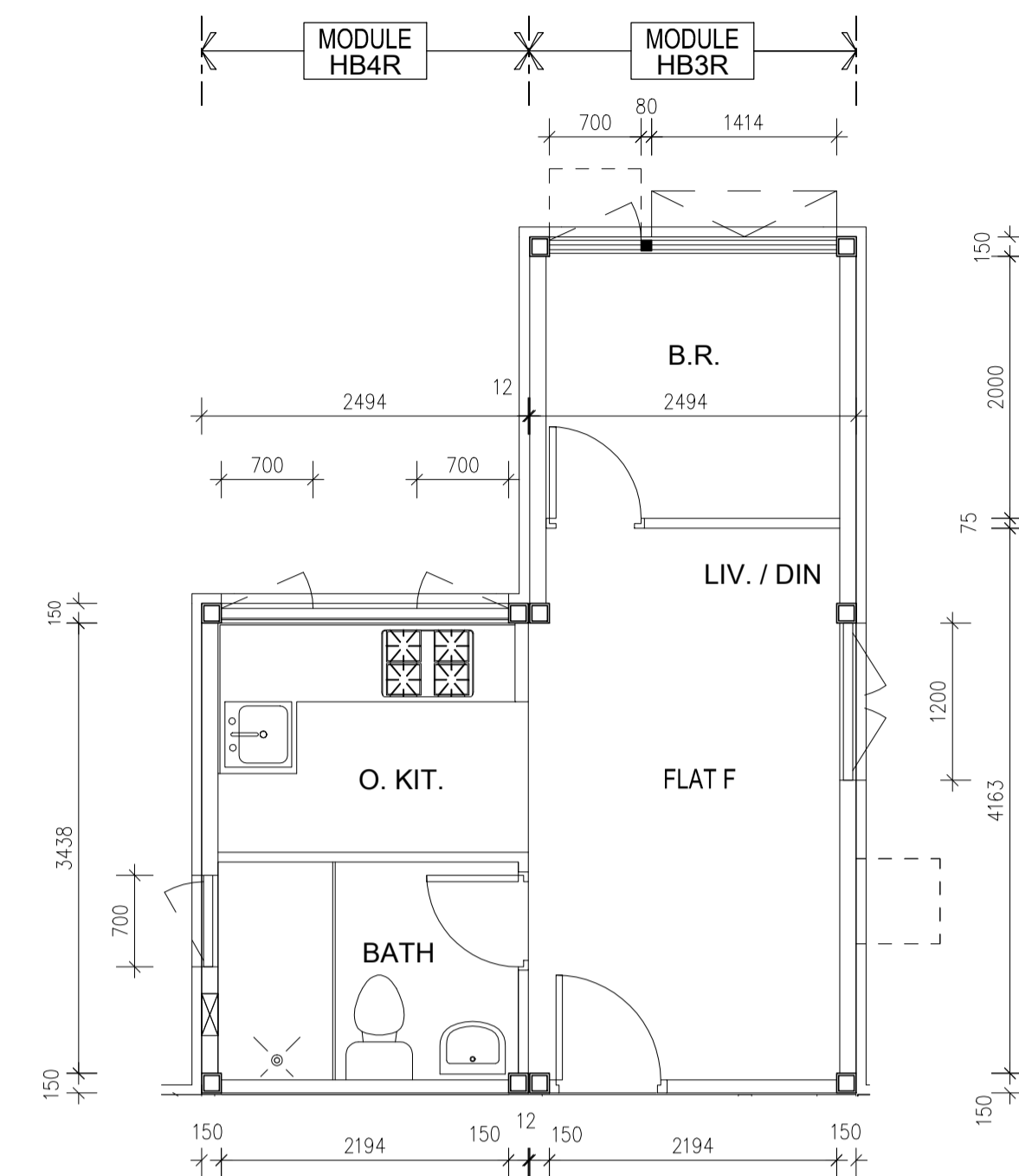
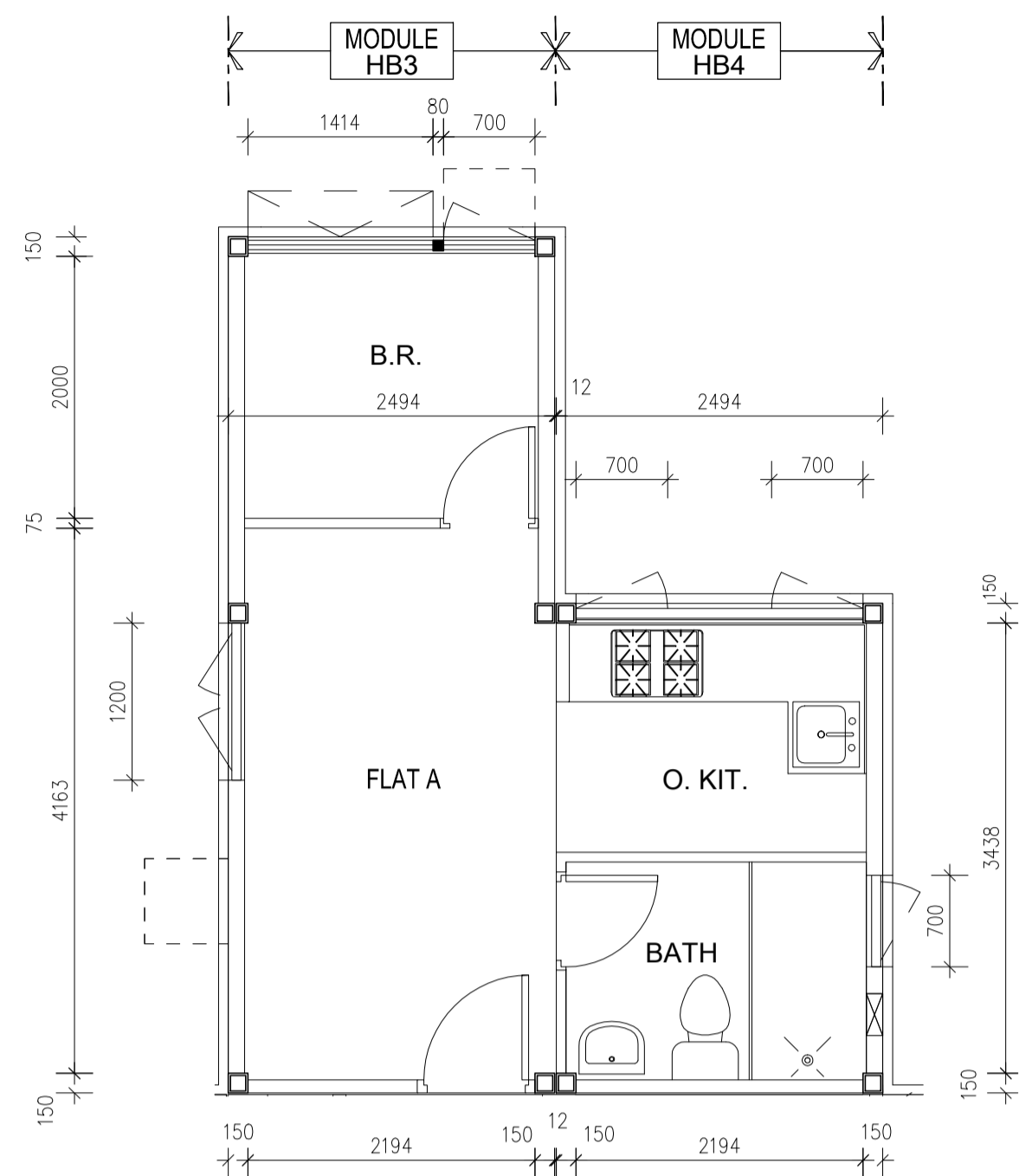

1 MODULE PLAN (MODULE NO. HB3 & HB4)

- 19/F

2 MODULE PLAN (MODULE NO. HB3R & HB4R)

- 19/F

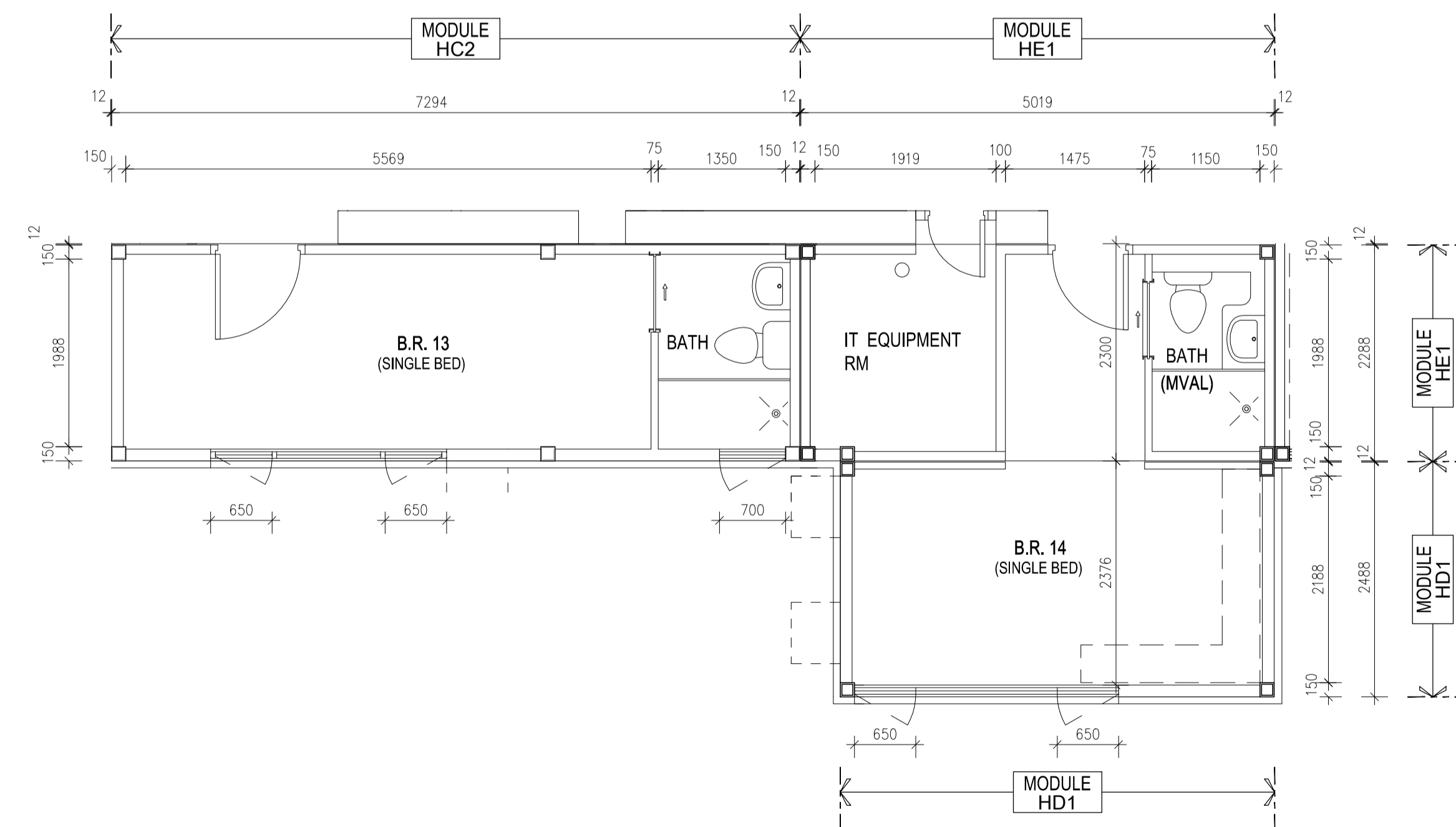
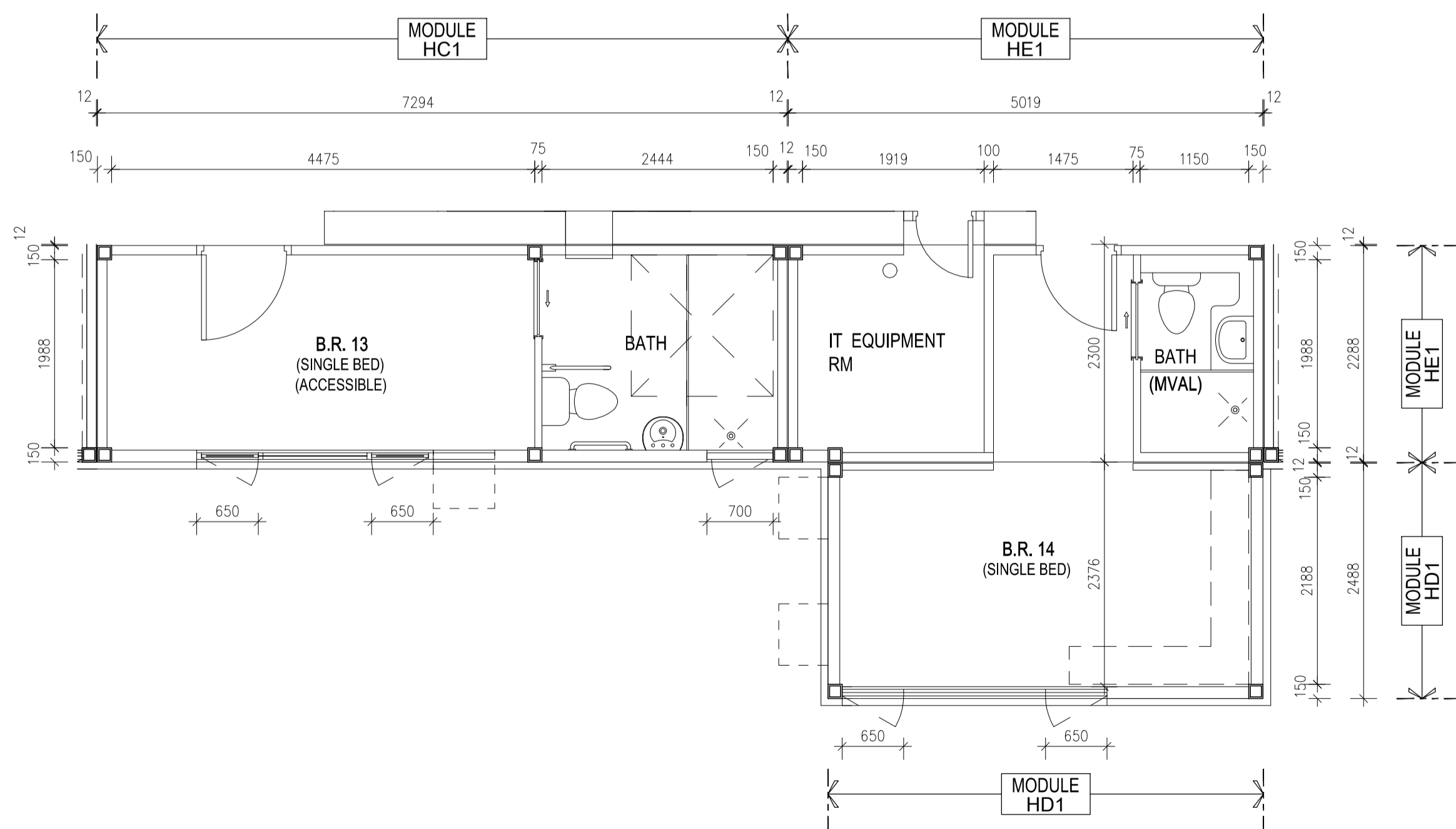

3 TYPICAL MODULE PLAN (MODULE NO. HC1, HE1 & HD1)

- 1/F TO 10/F

4 TYPICAL MODULE PLAN (MODULE NO. HC2, HE1 & HD1)

- 11/F TO 17/F

NOTES
DO NOT SCALE DRAWING.
CHECK ALL MEASUREMENTS ON SITE.
ALL RIGHTS RESERVED.

REV.	DATE	DESCRIPTION
-	21-10-2021	1ST PRE-SUBMISSION
-	28-01-2022	1ST SUBMISSION
-	04-04-2022	1ST SUBMISSION

PROJECT ARCHITECT
ALKF+
ANDREW LEE KING FUN & ASSOCIATES ARCHITECTS LTD

PROJECT CIVIL STRUCTURAL GEOTECHNICAL ENGINEER
GMA C M WONG & ASSOCIATES LTD

PROJECT BUILDING SERVICES ENGINEER
MEINHARDT

MAIN CONTRACTOR & MIC SPECIALIST
精進建築有限公司
AGGRESSIVE CONSTRUCTION CO., LTD.

FACADE SPECIALIST
光趨高利有限公司
FORERUNNER SPECIALIST LIMITED

MIC ARCHITECTURAL DESIGNER
HSIN YIEH
ARCHITECTS & ASSOCIATES LTD.
興業建築師

MIC STRUCTURAL DESIGNER
FUGRO
FUGRO (HONG KONG) LIMITED.

MIC BUILDING SERVICES DESIGNER
WONG GOUTANG BUILDING SERVICES LTD
王歐陽(機電工程)有限公司

AUTHORIZED PERSON'S SIGNATURE
HSIN YIEH ARCHITECTS & ASSOCIATES LTD.
Chan Chin Yu Authorized Person-Architect

AUTHORITY'S APPROVAL

Designed :	Name	Signed	Date
Drawn :	GCP		
Checked :	AMC		
Approved :	GCP		
	KCC		

Job No. : 210602

Contract Title :
MIC SYSTEM PRE-ACCEPTANCE FOR
AGGRESSIVE CONSTRUCTION COMPANY LIMITED

MODEL NUMBER : AGG (MIC)-HKU-003

Drawing Title :
TYPICAL MODULES PLANS (12)
- STUDENT HOSTEL (H1 & H2)

Drawing No. : AGG/MIC/C02/A-12

Scale : 1:50@A1 Rev. : -

香港大學
THE UNIVERSITY OF HONG KONG

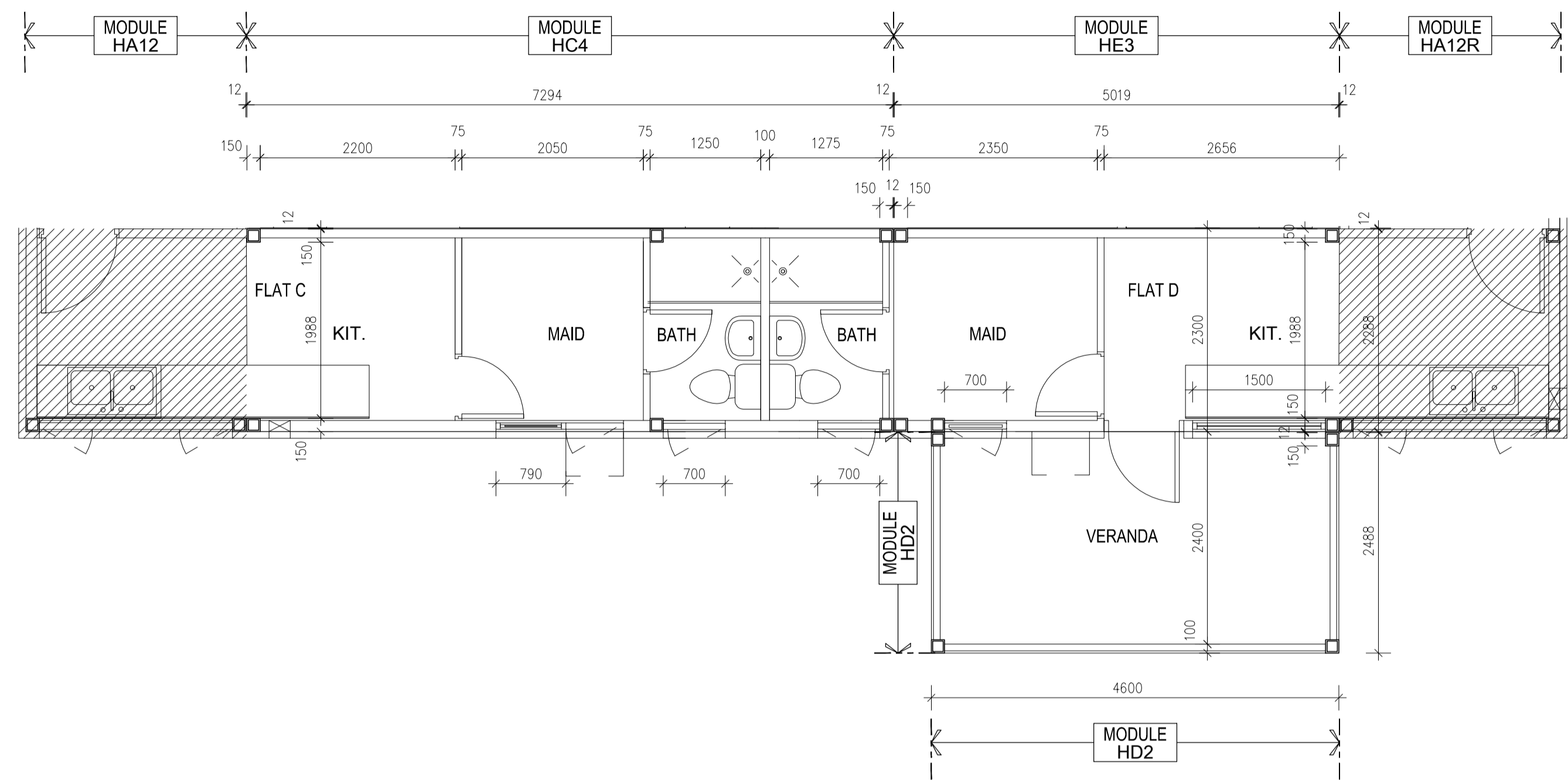
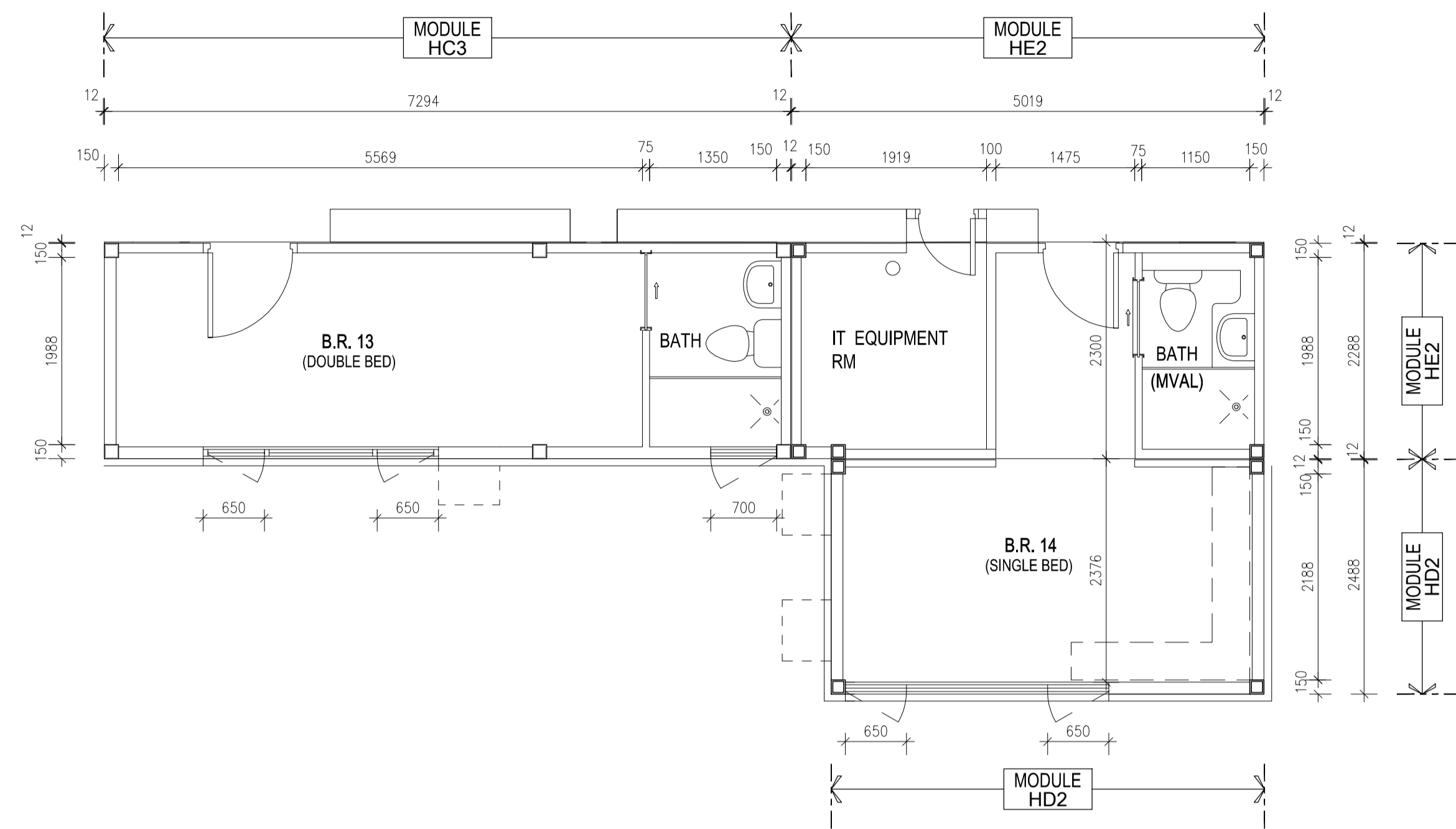

LEGEND
 THIS PART OF MIC BELONGS TO MODULE HA12 & HA12R

NOTES
 DO NOT SCALE DRAWING.
 CHECK ALL MEASUREMENTS ON SITE.
 ALL RIGHTS RESERVED.

REV.	DATE	DESCRIPTION
-	21-10-2021	1ST PRE-SUBMISSION
-	28-01-2022	1ST SUBMISSION
-	04-04-2022	1ST SUBMISSION

1 MODULE PLAN (MODULE NO. HC3, HE2 & HD2)

- 18/F

2 MODULE PLAN (MODULE NO. HC4, HE3 & HD2)

- 19/F

PROJECT ARCHITECT
ALKF+
 ANDREW LEE KING FUN & ASSOCIATES ARCHITECTS LTD

PROJECT CIVIL STRUCTURAL GEOTECHNICAL ENGINEER
CMA C M WONG & ASSOCIATES LTD

PROJECT BUILDING SERVICES ENGINEER
MEINHARDT

MAIN CONTRACTOR & MIC SPECIALIST
 精進建築有限公司
 AGGRESSIVE CONSTRUCTION CO., LTD.

FACADE SPECIALIST
 先越高利有限公司
 FORERUNNER SPECIALIST LIMITED

MIC ARCHITECTURAL DESIGNER
H S I N Y I E H
 ARCHITECTS & ASSOCIATES LTD.
 興業建築師

MIC STRUCTURAL DESIGNER
FUGRO
 FUGRO (HONG KONG) LIMITED.

MIC BUILDING SERVICES DESIGNER
WONG & GUTANG
 王歐陽(機電工程)有限公司
 WONG & GUTANG (BUILDING SERVICES) LTD

AUTHORIZED PERSON'S SIGNATURE
 H S I N Y I E H ARCHITECTS & ASSOCIATES LTD.
 Chan Chin Yu Authorized Person-Architect

AUTHORITY'S APPROVAL

	Name	Signed	Date
Designed :	GCP		
Drawn :	AMC		
Checked :	GCP		
Approved :	KCC		

Job No. : 210602

Contract Title :
 MIC SYSTEM PRE-ACCEPTANCE FOR
 AGGRESSIVE CONSTRUCTION COMPANY LIMITED

MODEL NUMBER : AGG (MIC)-HKU-003

Drawing Title :
 TYPICAL MODULES PLANS (13)
 - STUDENT HOSTEL (H1 & H2)

Drawing No. : AGG/MIC/C02/A-13

Scale : 1:50@A1 Rev. : -

3

4

